ONE HUNDRED AND FIFTH

Annual Report

OF THE

ROYAL MANCHESTER CHILDREN'S HOSPITAL

For the Year ended 31st December, 1933.

Hospital:

PENDLEBURY, MANCHESTER.

Out-Patients' Department:

GARTSIDE STREET, MANCHESTER.

Convalescent Home:

LYTHAM ST. ANNES.

MANCHESTER:
CHAS. SEVER, LTD., KING STREET WEST,
1934.

11/5/34

22501626265

CONTENTS.

	PAGE
Trustees	1
Board of Governors and Committees	2
Medical Staff and Officers	3 & 4
Convalescent Home Committee	5
Days of Attendance—Visiting Staff	5
Ladies' Auxiliary Fund	6
Forms of Bequest	7 & 8
History of the Hospital	9
Cots Endowed	10 & 11
,, Maintained	12
,, Ladies' Auxiliary Fund	12
Annual Meeting	13 & 14
General Report	15
Medical Report	22
List of Operations—Hospital	26
Diseases of Patients—Hospital	27
Residences of In-Patients and Out-Patients	34
Subscribers—Life	37
Subscriptions—Annual	39
Subscription Form	facing 56
Banker's Order	,, 57
Donations	57
,, Collecting Boxes	62
,, Congregational Collections	63
,, Workpeoples' Collections	65
,, From Central Funds	66
,, For Special Objects	66
,, Cot of Gratitude Fund	67
,, Christmas Festivity Fund	69
Gifts Acknowledged	71
Accounts—Income and Expenditure	76
,, Convalescent Home	80
,, Colliery Fund	81
,, Centenary Fund	81
,, Capital	82
,, Balance Sheet	84
,, Investments	86
,, Laundry	87

WELLCOME
LIBRARY
Acc No.
WS28
B65
R88
1933

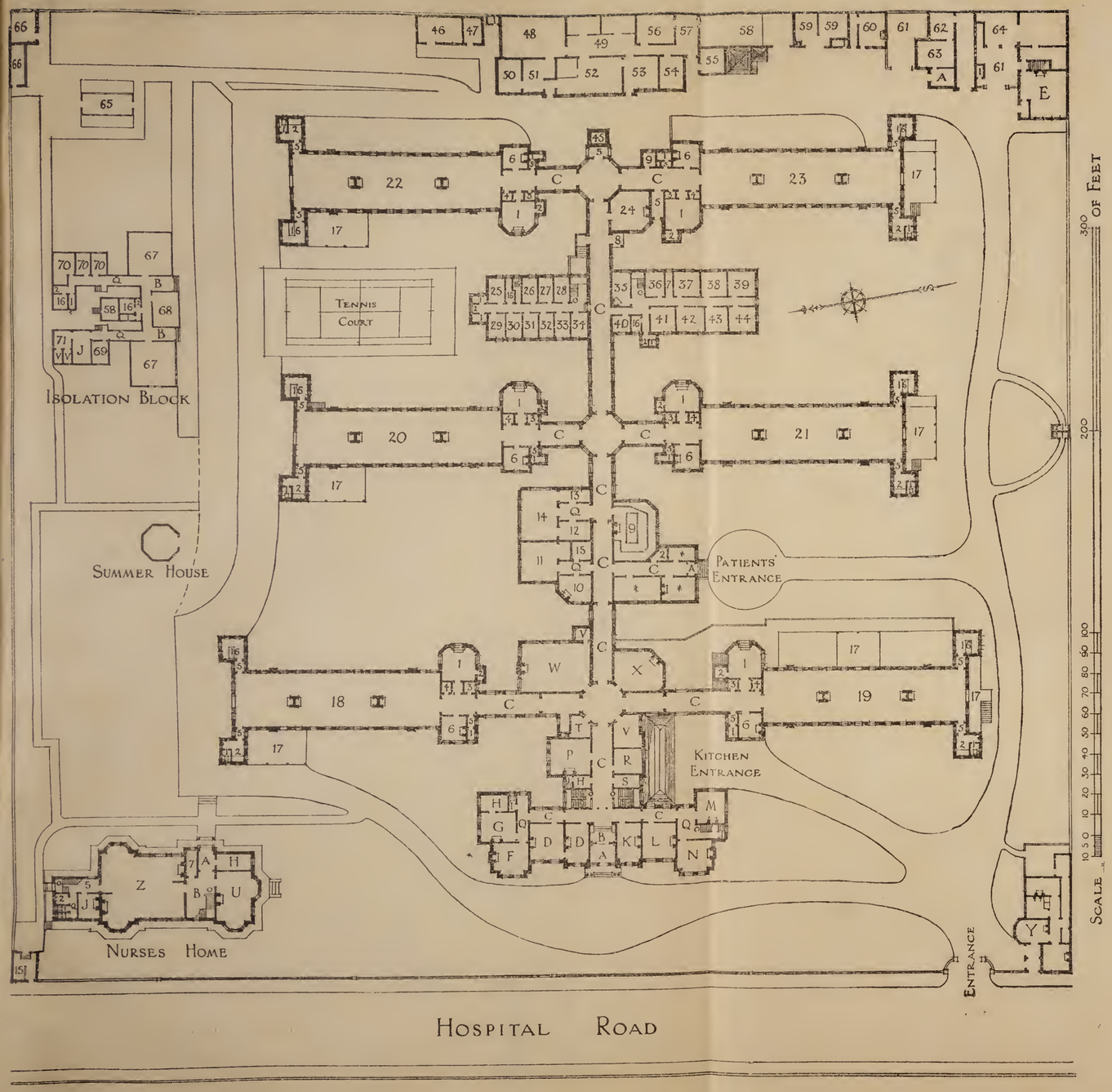

PLAN OF
ROYAL MANCHESTER CHILDREN'S HOSPITAL, PENDLEBURY.

REFERENCES.

A—Vestibule.
B—Hall.
C—Corridor.
D—Offices.
E—Engineer's House.
F—Secretary's Office.
G—Waiting Room.
H—Lavatory.
I—Water Closets.
J—Kitchen.
K—Doctors' Office.
L—Doctors' Dining Room.
M—Matron's Dining Room.
N—Matron's Sitting Room.
O—Staircase.
P—X-Ray Room.
Q—Passage.
R—Matron's Office.
S—Splint Room.
T—Dark Room.
U—Sisters' Sitting Room.
V—Housemaids' Pantry.
W—Dining Room.
X—Lecture Room.
Y—Gatekeeper's Lodge.
Z—Recreation Room.
*—Receiving Block—Doctors' Waiting and Bath Rooms.

1—Special Ward.
2—Sink.
3—Brushes.
4—Linen.
5—Lobby.
6—Ward Kitchens.
7—Box Room.
8—Porch.
9—Linen Room.
10—Dressing Room.
11—Dispensary.
12—Anæsthetising Room.
13—Sterilising Room.
14—Operating Theatre.
15—Coals.
16—Bath and Lavatory.
17—Verandah.
18—Liebert Ward for 30 beds.
19—Heywood ,, ,, ,,
20—Wrigley ,, ,, ,,
21—Holden ,, ,, ,,
22—Victoria ,, ,, ,,
23—Borchardt ,, ,, ,,
24—Artificial Sunlight Room.
25 to 44—Nurses' Bedrooms.

45—Chimney.
46—Disinfecting Room.
47—Disinfected Room.
48—Large Wash House.
49—Drying Room.
50—Small Wash House.
51—Sorting Room.
52—Ironing Room.
53—Calender Room.
54—Engineer's Office.
55—Engineer's Shop.
56—Engine Room.
57—Pumps.
58—Boiler House.
59—Ashes.
60—Joiners' and Splint Makers' Shop.
61—Yard.
62—Mortuary.
63—Post-Mortem Room.
64—Garage.
65—Greenhouse.
66—Garden Tools, &c.
67—Children's Ward.
68—Nurses' Ward.
69—Nurses' Sitting Room.
70—Bedrooms.
71—Scullery.

The Wards are 99 feet long, 26 feet broad, and 17 feet high. The total amount of window space in each Ward is 1,213 square feet, or 1 square foot to every 36 cubic feet. Each Ward contains 43,750 cubic feet, and each child has some 86 square feet of floor space and 1,450 cubic feet of air space. Nurses' Bedrooms—20 bedrooms, North Wing; 20 bedrooms, South Wing; with bathroom, w.c., &c

Nurses' Home—29 bedrooms on 1st and 2nd floors.

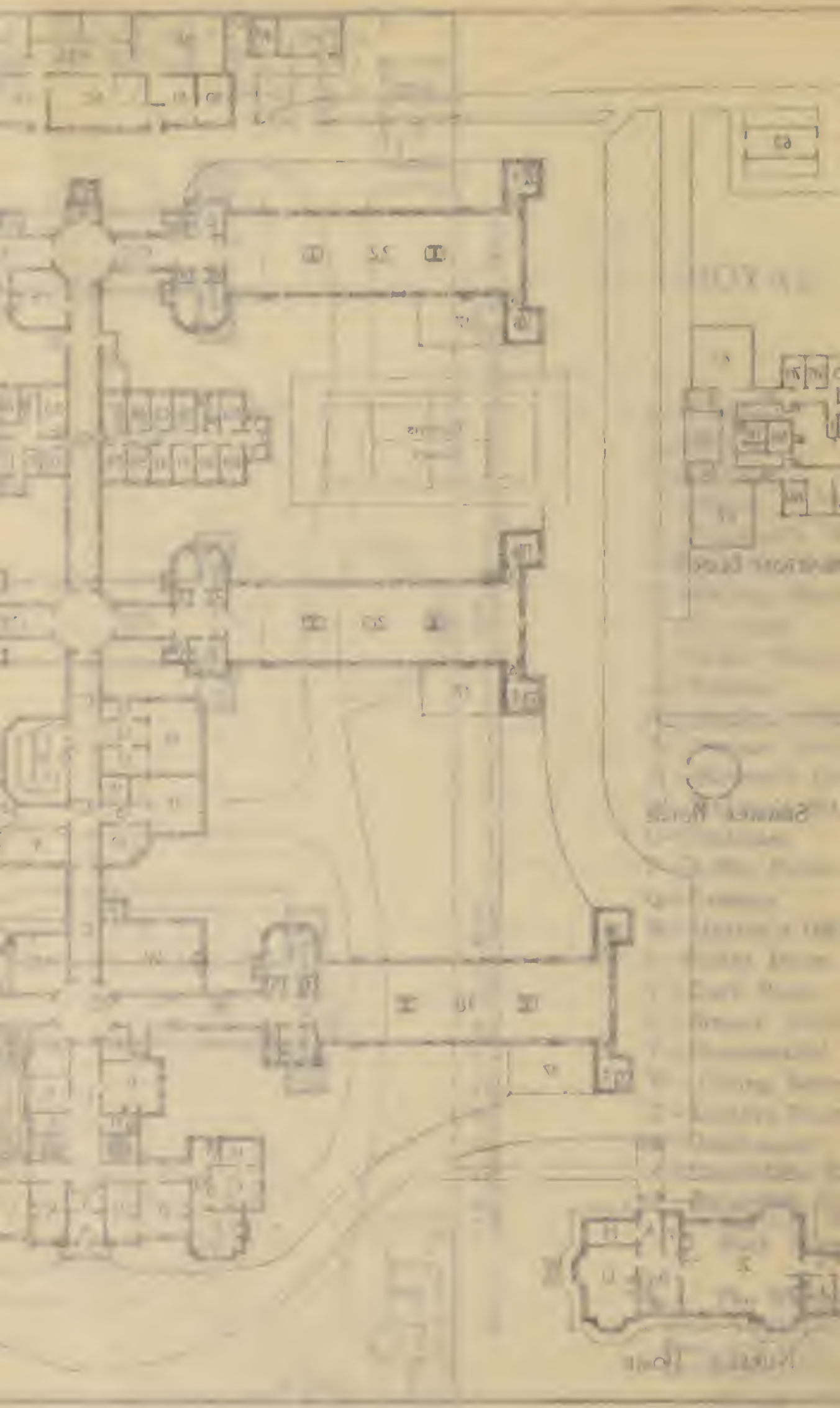

MINISTRY OF HEALTH
LIBRARY

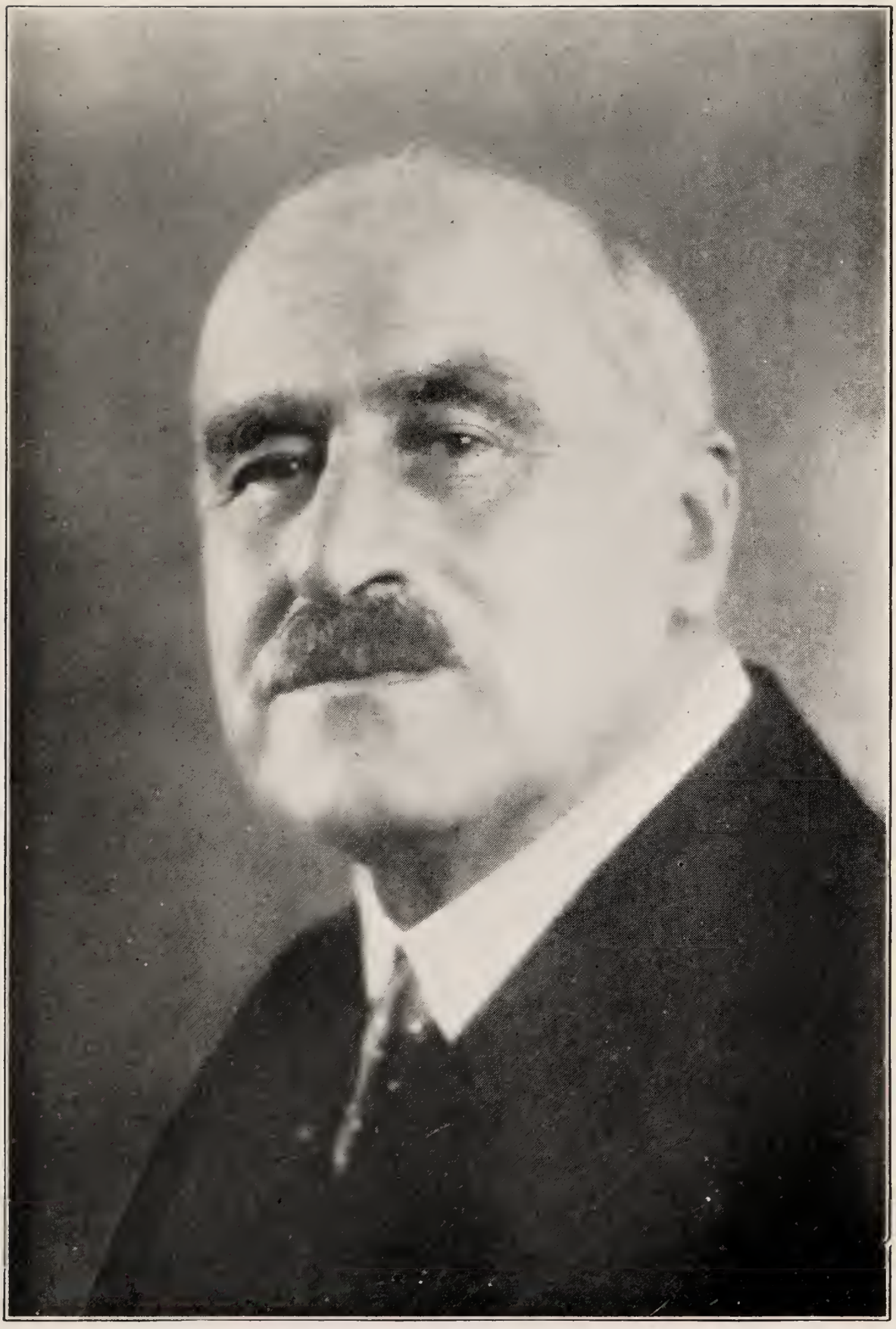

The Rt. Hon. Lord Colwyn, P.C.
President of the Hospital.

Digitized by the Internet Archive
in 2019 with funding from
Wellcome Library

https://archive.org/details/b31706915

Royal Manchester Children's Hospital.

FOUNDED 1829.

THE ONE HUNDRED AND FIFTH

Annual Report

FOR THE YEAR

1933.

Hospital:
Pendlebury, Manchester.

Out-Patient's Department:
Gartside Street, Manchester.

Convalescent Home:
Lytham St. Annes.

PATRONS.

THE RIGHT REV. THE LORD BISHOP OF MANCHESTER.
THE RIGHT HON. THE LORD MAYOR OF MANCHESTER.
THE RIGHT WORSHIPFUL THE MAYOR OF SALFORD.

Trustees:

SIR G. W. AGNEW, Bart.
MR. G. A. T. JESSON, M.B.E.
MR. P. M. OLIVER, C.B.E.
MR. R. G. PEEL, J.P.
THE HON. H. CON. SMITH.

President:

THE RT. HON. LORD COLWYN, P.C.

Vice-Presidents:

SIR G. W. AGNEW, Bart.
MR. ALFRED K. ARMITAGE, J.P.
MR. W. BUCKLEY, C.B.E., J.P.
MR. GEORGE COMBER, J.P.
MR. PETER EADIE.
MR. J. FRANCIS GIBB.
MR. H. A. HEYWOOD.
MR. G. A. T. JESSON, M.B.E.
MR. FRANK H. ROBY.

The Objects of the Institution are:

I.—THE MEDICAL AND SURGICAL TREATMENT OF POOR CHILDREN.

II.—THE ATTAINMENT AND DIFFUSION OF KNOWLEDGE REGARDING THE DISEASES OF CHILDREN.

BOARD OF GOVERNORS FOR 1934.

(WITH POWER TO ADD TO THEIR NUMBER.)

Chairman—Mr. A. V. SUGDEN, J.P.

Vice-Chairman—Mr. JAMES SILLAVAN.

THE PRESIDENT, VISITING PHYSICIANS, VISITING SURGEONS AND ORTHOPÆDIC SURGEON, *ex-officio.*

Mr. ALFRED K. ARMITAGE, J.P.
Mr. HAROLD BRADBURN.
Mr. W. BUCKLEY, C.B.E., J.P.
Mr. GEORGE COMBER, J.P.
Mrs. A. L. DUNN.
Mr. PETER EADIE.
Mr. R. J. GARRARD.
Mr. J. FRANCIS GIBB.
Mr. F. ARCHER GILLIES.
Mr. P. P. GOLDSCHMIDT.
Mr. H. A. HEYWOOD.
Mr. G. A. T. JESSON, M.B.E.
Mr. J. ARNOLD JONES, O.B.E.
Mr. P. LINDLEY.
Mrs. JOHN ORR.
Mr. ALAN D. ROBERTSON.
The Hon. H. CON. SMITH.
Mr. F. S. STANCLIFFE.
Sir EDWIN STOCKTON.

Honorary Treasurer.

The Hon. H. CON. SMITH.

Honorary Secretary—Mr. JAMES SILLAVAN.

House Committee.

Mr. J. F. GIBB, Chairman.

Mrs. A. L. DUNN.
Mr. R. J. GARRARD.
Mr. P. LINDLEY.
Mrs. JOHN ORR.
Mr. ALAN D. ROBERTSON.

THE PRESIDENT, CHAIRMAN OF THE BOARD, PAST CHAIRMEN, HONORARY SECRETARY, AND HONORARY TREASURER, *ex-officio.*

Finance Committee.

Mr. GEORGE COMBER, Chairman.

Mr. ALFRED K. ARMITAGE.
Mr. H. BRADBURN.
Mr. PETER EADIE.
Mr. J. F. GIBB.
Mr. F. A. GILLIES.
Mr. G. A. T. JESSON.
Mr. JAMES SILLAVAN.
The Hon. H. CON. SMITH.
Mr. F. S. STANCLIFFE.
Mr. A. V. SUGDEN.

Dispensary Committee.

Mr. F. S. STANCLIFFE, Chairman.

Dr. H. T. ASHBY.
Mr. H. BRADBURN.
Mrs. A. L. DUNN.
Mr. R. J. GARRARD.
Mr. F. A. GILLIES.
Mr. J. GOW, F.R.C.S.
Dr. C. PAGET LAPAGE.
Mrs. JOHN ORR.
Mr. G. B. WARBURTON, F.R.C.S.
Dr. J. F. WARD.

THE PRESIDENT, CHAIRMAN OF THE BOARD, PAST CHAIRMEN, HONORARY SECRETARY, AND HONORARY TREASURER *ex-officio.*

MEDICAL STAFF, 1934.

Hon. Consulting Physician :

C. C. HEYWOOD, M.A., M.B., M.R.C.P.

Hon. Consulting Surgeons :

J. HOWSON RAY, CH.M., F.R.C.S.
C. ROBERTS, M.B., B.S., F.R.C.S.
H. H. RAYNER, M.B., F.R.C.S.

Hon. Consulting Aural Surgeon :

FREDC. H. WESTMACOTT, C.B.E., F.R.C.S.

Hon. Consulting Pathologist :

ARTHUR SELLERS, M.D., C.M., D.P.H.

Visiting Physicians :

C. PAGET LAPAGE, M.D., F.R.C.P.
HUGH T. ASHBY, B.A., M.D., F.R.C.P.
JOHN F. WARD, M.D., M.R.C.P.

Assistant Visiting Physician :

T. NORMAN FISHER, M.B., M.R.C.P., D.P.H.

Visiting Surgeons :

G. B. WARBURTON, M.B., CH.M., F.R.C.S.
J. GOW, M.B., F.R.C.S.

Assistant Visiting Surgeon :

D. M. SUTHERLAND, M.D., F.R.C.S.

Orthopaedic Surgeon :

R. OLLERENSHAW, M.D., F.R.C.S.

Surgeon for Throat, Nose, and Ear Diseases :

J. ARNOLD JONES, O.B.E., M.B., F.R.C.S.E.

Hon. Ophthalmic Surgeon :

OGILVIE M. DUTHIE, M.D.

Hon. Dental Surgeon :

P. I. WIGODER, L.R.C.P., L.R.C.S., L.D.S.

Hon. Radiologist :

W. J. S. BYTHELL, O.B.E., B.A., M.D

Radiologist :

H. MORRIS, M.D., Ch.B., B.A.O., D.M.R.E.

Pathologist :

ANNIE E. SOMERFORD, M.D., D.P.H

Anaesthetists :

J. F. O'GRADY, L.A.H.

K. B. PINSON, M.B., Ch.B., M.R.C.S., L.R.C.P.

Mrs. MARGARET O'GRADY, M.B., Ch.B.

Resident Medical Officers :

M. L. THOMSON, M.A., M.B., Ch.B.

D. YOUNG, B.A., M.D. (Canada), F.R.C.S. (Ed.).

Senior Medical Officer (Out-Patients' Department) :

Miss J. D. CRAIG, M.B., Ch.B.,

Assistant Medical Officers (Out-Patients' Department) :

Miss J. E. HARWOOD, M.R.C.S., L.R.C.P.

Miss D. A. GEILER, B.Sc., M.B., Ch.B.

OFFICERS.

Lady Superintendent :

Miss M. R. WALKER, R.R.C.

Out-Patient Sister :

Miss M. L. McMURTREY.

Pharmacist and Head Dispenser :

A. TEESDALE, M.P.S.

Assistant Secretary :

H. HEARDMAN.

Collector :

Mrs. A. McCLELLAND.

Bankers :

DISTRICT BANK, LTD., KING STREET BRANCH.

Honorary Solicitors :

Messrs. LINGARDS, SUTTON, ELLIOTT & CO.,
24, Fountain Street, Manchester.

Honorary Auditors :

Messrs. HALLIDAY, PEARSON & CO., Chartered Accountants.

General Superintendent and Secretary :

W. M. HUMPHRY.

The Hospital, Pendlebury, SWInton : 2021 & 2022. Telephones Out-Patients, Manchester. BLAckfriars : 9461.

CONVALESCENT HOME.

In 1897 Sir William Agnew, Bart., built at his sole expense a Convalescent Home at Lytham St. Annes. There is accommodation for 30 children (in four wards), and a staff of eight. There are two large playrooms, an open-air verandah with a south aspect, and out of doors, a shelter, croquet lawn, and sandhills.

Convalescent Home, Lytham St. Annes.

ATTENDANCES OF THE VISITING STAFF.

	At the Hospital, Pendlebury.	*At the Out-Patients' Department.*
Dr. LAPAGE	Tuesday, Friday... ...	Friday.
Dr. ASHBY	Mon., Wed., Fri. ...	Wednesday.
Dr. WARD	Wednesday, Saturday	Monday and Thursday.
Dr. FISHER	Monday, Thursday ...	Tuesday and Saturday.
Mr. WARBURTON ...	Saturday	Wednesday.
Mr. GOW...	Tuesday, Thursday ...	Monday and Thursday
Mr. OLLERENSHAW...	Friday	Tuesday.
Mr. SUTHERLAND ...	Wednesday	Friday and Saturday.
Mr. ARNOLD JONES ..	Thursday	Monday and Friday.
Dr. BYTHELL	.....	Monday and Wed.
Dr. MORRIS	Mon., Wed., Friday (Afternoons)	Tues., Thurs., Fri. and Saturday.
Mr. WIGODER	.....	Wednesday.

THE CONVALESCENT HOME,

LYTHAM ST. ANNES.

Telephone : St. Annes 20.

COMMITTEE.

1934.

Mr. G. A. T. JESSON. Chairman.

Dr. H. T. ASHBY.
Mr. H. BRADBURN.
Mrs. A. L. DUNN.
Mr. R. J. GARRARD.
Mr. J. FRANCIS GIBB.
Mr. F. A. GILLIES.
Mr. J. GOW.
Mr. J. ARNOLD JONES.
Dr. C. P. LAPAGE.
Mrs. JOHN ORR.
Mr. JAMES SILLAVAN,
THE HON. H. CON. SMITH.
Mr. F. S. STANCLIFFE.
Mr. A. V. SUGDEN.
Mr. G. B. WARBURTON.
Dr. J. F. WARD.

LADIES' COMMITTEE.

Hon. Secretary.

MISS NEILD.

MISS CORNS.
MISS GARDINER.
MISS MARGARET NEILD.
MISS OPENSHAW.
MISS WOODHEAD.

MATRON.

MISS D. M. LOWE.

HONORARY MEDICAL OFFICER.

E. R. ORMEROD, M.B., Ch.B., F.R.C.S (Ed.)

LADIES' AUXILIARY FUND.

President.
THE LADY MAYORESS OF MANCHESTER.

Vice-President.
THE MAYORESS OF SALFORD.

Hon. Treasurer.
GEORGE COMBER, J.P.

Hon. Secretary.
F. ARCHER GILLIES, F.C.A.

Council.

THE COUNTESS OF ELLESMERE.
LADY FORBES ADAM.
LADY KATHARINE HARDY.
LADY LEIGH.
LADY DONNER.
LADY AGNEW.
MRS. HAROLD AGNEW.
MRS. A. BARNES.
MRS. J. A. BLAND.
MRS. R. S. BODDINGTON.
MRS. WILLIAM BROWN, M.B.E.
MRS. M. CAMERON.
MRS. GEORGE COMBER.
MRS. CRAWFORD.
MRS. A. L. DUNN.
MRS. EDITH ELLISON.
MRS. ELTON.
MRS. FEARNLEY.
MRS. STEWART GARNETT.
MRS. GORTON.
MRS. GRANGE.
MRS. GREENALL.
MRS. GRIFFIN.
MRS. HAYES.
MRS. HOARE.
MRS. JESSON.
MRS. P. W. KESSLER.
MRS. MACMILLAN.
MRS. RUPERT MASON.
MRS. NORRIS.
MRS. ORR.
MRS. SCHNEIDER.
MRS. L. SCOTT.
MRS. REGINALD TATTON.
MRS. WRIGHT.

Executive Committee.

MRS. WILLIAM BROWN, M.B.E.
MISS BYTHELL.
MISS EDITH CREWDSON.
MRS. A. L. DUNN.
MRS. EMERSON.
MRS. EDITH ELLISON.
MRS. SYDNEY HALL.
MRS. C. HARLOW.
MRS. JESSON.
MRS. ORR.
MRS. SCHNEIDER
MRS. A. P. WOOD.

Offices of the Ladies' Council:
28, KENNEDY STREET, MANCHESTER.

Main Corridor.

Royal Manchester Children's Hospital, Pendlebury.

Please Remember the Hospital in your Will.

£1,000 Endows a Bed.

IF YOU CANNOT ENDOW A BED LEAVE SOMETHING, HOWEVER SMALL.

Forms of Bequest

OF LEGACY.

"I give and bequeath to the 'Royal Manchester Children's Hospital,' of Manchester and Pendlebury, the sum of free of Legacy Duty, to be applied * for the general purposes of the said Institution. And I declare that the receipt of the Treasurer for the time being of the said Institution shall be a sufficient discharge for the said Legacy."

* or to endow a bed to be named .... Bed.

OF RESIDUE.

"I give, devise and bequeath to the 'Royal Manchester Children's Hospital,' of Manchester and Pendlebury, the residue of my estate for the general purposes of the said Institution and I declare that the receipt of the Trustees for the time being of the said Institution shall be a sufficient discharge for the same."

Note.—*Property of all kinds, real or personal, including land of any Tenure, may now be lawfully given by Will to the Hospital.*

If you are disposed to make a bequest in favour of the Hospital, you are invited to fill in the appended Codicil, and sign same in the presence of two witnesses. The Codicil should then be placed with your Will, the trouble of altering which, will be thus avoided.

This is a Codicil *to the last Will and Testament of me*

Insert here full name and description. .....

of .....

in the County of .....

I GIVE to the "ROYAL MANCHESTER CHILDREN'S HOSPITAL," *of Manchester and Pendlebury, the sum of* .....*pounds free of all duty to be applied to the general uses and purposes of the said Hospital. AND I declare that the receipt of the Treasurer for the time being of the said Hospital shall be a sufficient discharge for the same.*

AS WITNESS my hand this .....*day of* .....193.....

SIGNED *by the Testator in the presence of us both present at the same time, who at his request, in his presence, and in the presence of each other, have hereunto subscribed our names as witnesses.*

(*Signature*)

.....

Name .....

Address .....

Occupation .....

Name .....

Address .....

Occupation .....

Royal Manchester Children's Hospital—
The Godfrey Ermen Memorial Dispensary,
Gartside Street, Manchester.

The Royal Manchester Children's Hospital.

The Hospital was founded in 1829, in Ridgefield, Manchester. In 1852, a small Hospital was established in North Parade. Owing to want of room, and the desirability of having a special Ward for Infectious Diseases, the Hospital was removed to Bridge Street, in 1858.

The Old Dispensary was built in 1868.

In order to enable the patients to have the benefit of better air, the land at Pendlebury, on which the present building stands, was purchased at a cost of £450 per acre, and the Hospital was opened in 1873.

By means of a Bazaar held at the Free Trade Hall (which raised £24,000) and other generous gifts, the Hospital was completed and formally opened on 30th January, 1878.

Appealing in 1904 for the purpose of erecting a new Dispensary at a cost of £20,000, the Residuary Legatees of the late GODFREY ERMEN provided the Board with £12,000 to complete the amount required, and the new "GODFREY ERMEN MEMORIAL DISPENSARY" was opened on 7th March, 1907. The Residuary Legatees gave a further £5,000 to provide a new Massage Department, which was opened in 1922.

The CONVALESCENT HOME at Lytham St. Annes was presented to the Hospital in 1897 by Sir WILLIAM AGNEW, Bart.

In 1919, £10,000 was received from the late Mr. JESSE HAWORTH.

In 1920 a grant of £20,000 was made by the Committee of the National Relief Fund.

In 1923 the name of the Hospital was altered to the Royal Manchester Children's Hospital by gracious command of His Majesty the King.

In 1924 a New Nurses' Home was opened on 8th December, by the Earl of Derby, K.G., P.C.

In 1927 £5,000 was received from the late Charles E. Craston.

In 1927-8 £18,000 was received from the late Mrs. Hannah Heynssen and the late Miss Rosina Lipman.

In 1930 £6,556 was received from the late Joseph Hugh Monk.

In 1930 The Westwood Estate, approximately five acres, was purchased for the sum of £7,500.

Presidents of the Hospital since 1857.

1857-1864	Robert N. Philips.
1865-1892	Oliver Heywood.
1893-1910	Sir William Agnew, Bart.
1911-1920	Sir George W. Agnew, Bart.
1921-1934	The Rt. Hon. Lord Colwyn.

Chairmen of the Board since 1865 :

1865-1866	G. F. Hinshelwood.
1867-1870	H. M. Steinthal.
1871-1878	J. H. Agnew.
1879-1880	Edward Cross.
1881-1883	H. M. Steinthal.
1884-1889	J. B. Close Brooks.
1890-1892	Stewart Garnett.
1893-1896	E. Tootal Broadhurst.
1897-1898	J. F. Richardson.
1899-1902	George Comber
1903-1907	Gerald Peel.
1908-1909	George H. Leigh.
1910-1912	H. A. Heywood.
1913-1915	William Buckley.
1916-1919	Frank H. Roby.
1920-1921	Alfred K. Armitage.
1922-1924	John Dendy.
1924	Peter Eadie.
1925-1927	J. Francis Gibb.
1928-1931	G. A. T. Jesson.
1932-1934	A. V. Sugden.

THE FOLLOWING COTS HAVE BEEN ENDOWED IN PERPETUITY.

Perpetual Endowment ... ... £1000.
Annual Endowment ... ... £50.

Subject to the regulations of the Hospital, persons endowing Beds or Cots enjoy the privilege of naming them and nominating patients to occupy them.

		Bed No.	*Ward.*
1866	The Steinthal Cot...	13	Liebert
1866	,, Schwabe Cot	19	Liebert
1873	,, Hinshelwood Cot...	7	Liebert
1873	,, Hertz Cot	11	Holden
1873	,, Souchay Cot...	15	Holden
1874	,, Lambe Cot	9	Liebert
1875	,, Atkinson Cot	1	Holden
1879	,, Armitage Cot	9	Heywood
1879	,, Hope Cot	18	Liebert
1879	,, Thomasson Cot	1	Liebert
1880	,, Claremont Cot	8	Liebert
1880	,, Aunt Laura Cot	14	Holden
1883	,, Mothersill Cot	2	Holden
1883	,, Thomas Agnew Cot	17	Holden
1888	,, Sir Joseph Whitworth Cot	16	Holden
1889	,, Carrie Ogilvie Cot	24	Liebert
1890	,, Daniel Proctor Cot	12	Holden
1891	,, Walter Haworth Cot	3	Liebert
1891	,, Florence Bolton Cot...	3	Holden
1892	,, John Henry Agnew Cot	13	Heywood
1892	,, Mary Agnew Cot	10	Heywood
1892	,, Edith Mary Cot...	23	Liebert
1896	,, Florence Lee Cot	13	Holden
1898	,, Steinthal Cot...	4	Holden
	(To commemorate the services of the Rev. S. A STEINTHAL, as Hon. Secretary.)		
1900	,, Yates Cot	14	Heywood
1901	,, Hannah Dawson Cot...	16	Heywood
1901	,, Gladys Pilkington Cot	16	Liebert
1902	,, Edward Hampson and Lettice Brooks Cot	19	Heywood
1905	,, Cornelius Tattersall Cot (In Memoriam from his Sons, Bowdon)	17	Heywood
1905	,, Lily Peacock Cot	6	Holden
1905	,, Eliz. Ann Milner Cot	15	Liebert
1905	,, Louisa Whitehead Cot (Bury)	8	Holden
1905	,, Manasseh Gledhill Cot	5	Holden
1905	,, King Edward VII. and Queen Alexandra Cot (To commemorate their visit to Salford on July 13th, 1905.) The gift of Elizabeth Fox Wood	7	Holden

COTS ENDOWED IN PERPETUITY—*continued.*

			Bed No.	*Ward.*
1906	The	Mary Middleton Cot	9	Holden
1908	,,	Bhainee Cot	15	Heywood
1910	,,	Frank Gemmell Crowther Cot (In memory, from his widow Mrs. Helen Crowther)	10	Holden
1911	,,	Gerald Peel Cot	2	Liebert
1912	,,	Helen Swindells Cots (In Memoriam) ...	5 & 6	Liebert
1915	,,	J. Grimble Groves Cot	25	Liebert
1916	,,	E. Wadsworth Cot	22	Liebert
1917	,,	Aline Cot	21	Liebert
1917	,,	Mary Ann and Jane Higgin Cot ...	26	Liebert
1917	,,	Agnes Riddick Cot	4	Heywood
1917	,,	Charles Stanley Haslam Cot...	5	Heywood
1919	,,	Atherton Cot ... ... (Endowed by Mrs. Philip Fletcher.)	20	Heywood
1920	,,	Elizabeth Denyer Cot ... ... (In Memory of the late Mrs. Elizabeth Denyer.)	20	Liebert
1920	,,	Peel & Co., Ltd., Cot	11	Heywood
1922	,,	Law Binns Cot	24	Heywood
1922	,,	Emma A. Harwood Cot	26	Heywood
1922	,,	R. A. Hudson Cot	1	Heywood
1923	,,	Richard Hudson Cot...	2	Heywood
1923	,,	Heath House Cot	25	Heywood
1924	,,	John James and Jennette Mellor Cot	22	Heywood
1924	,,	William and Alice Briggs Cot	23	Heywood
1924	,,	Anne Pownall Cot (In Memoriam) ...	6	Heywood
1924	,,	Mary Neville Cot	3	Heywood
1925	,,	William Henry Armitage Cot	8	Heywood
1925	,,	Manchester War Memorial Cot	7	Heywood
1925	,,	John George and Elizabeth Litton Cot	12	Heywood
1925	,,	Colonel John Chadwick Barlow Cot ...	18	Heywood
1925	,,	Eliza Entwistle Cot...	21	Heywood
1926	,,	Margaret Monat Cot	4	Liebert
1927	,,	Robert Guest Cot	10	Liebert
1927	,,	Goodbehere Cot	11	Liebert
1927	,,	Ancient Order of Frothblowers Cot ...	19	Wrigley
1927	,,	Milner=Cowburn Cot...	17	Liebert
1928	,,	John George and Elizabeth Litton Cot	14	Liebert
1928	,,	The Rev. J. W. and Mrs. Riddle Cot	12	Liebert
1929	,,	Christopher & Lavinia Higginbottom Cot	18	Holden
1929	,,	Joseph Hugh Monk Cot...	19	Holden
1929	,,	Margaret Stanway Wood Cot	26	Holden
1930	,,	Bredbury & Romiley Cot		Holden
1930	,,	Mary Burrows Cots	20 & 21	Holden
1931	,,	John Wolstencroft Cot	22	Holden
1932	,,	Colonel John Chadwick Barlow Cot ...	23	Holden
1933	,,	North Regional Radio Circle Cot	24	Holden
1933	,,	Agnes Margaret Reynolds Cot	25	Holden

Cots maintained by Annual Payment of £50

			Bed No.	Ward
1921	The	"Lyric" Cot (Lyric Musical Society, Swinton)	1	Wrigley
1921	,,	"Burns-Scott" Cot	2	Wrigley
1922	,,	Andrew Knowles' Employees' Benevolent Fund Cot	3	Wrigley
1923	,,	Holdsworth and Gibb, Ltd., Moorside Mills Welfare Cot	4	Wrigley
1924	,,	Manchester City Police and Fire Brigade Cot ...	5	Wrigley
1925	,,	Ashton Brothers and Co., Ltd., Workpeople's Hospital Fund Cot.	6	Wrigley
1925	,,	"Angler" Cot (West Salford Angling Association)	7	Wrigley
1926	,,	Lord Northcliffe Memorial Cot ("Daily Mail," Manchester)	8	Wrigley
1926	,,	Prudential Assurance Co., Ltd. (Four) Cots ...	9 to 12	Wrigley
1926	,,	Allied Insurance Club Cot...	13	Wrigley
1926	,,	Todmorden District Nursing Association and Hospital Fund (Two) Cots	14 & 15	Wrigley
1927	,,	"Crados" Cot (The Swinton Playgoers Amateur Operatic Society)	16	Wrigley
1928	,,	Co-operative Wholesale Society Limited Cot ...	20	Wrigley
1928	,,	Lewis's Customers Cot (Supported by Annual Christmas Appeals)	21	Wrigley
1928	,,	Manchester and Salford Licensed Trade Cot ...	17	Wrigley
1929	,,	"Manchester City News" Fellowship Cot... ...	26	Wrigley
1929	,,	Woolworth, F. W. & Co. Ltd., Branches 4, 230, 77, and 458	24	Wrigley
1930	,,	George Pemberton Cot	25	Wrigley
1930	,,	Chloride Electrical Storage Co., Ltd., Work's Employees' Cot	18	Wrigley
1930	,,	Vulcan Boiler & General Insurance Co., Ltd., Cot	23	Wrigley
1931	,,	Refuge Assurance Co., Ltd., Cot	22	Wrigley
1932	,,	Manchester, Salford and District Public Parks Ladies' Amateur Bowling Association Cot...	12	Borchardt

The following Districts contributed during 1933, to the Ladies' Auxiliary Fund and maintained Cots.

	Ward
*Alderley Edge	Borchardt
*Altrincham and Bowdon ...	Victoria
Ashton-under-Lyne, Fairfield, and Stalybridge	Victoria
*Atherton (two cots)	Victoria
*Besses-o'th'-Barn	Victoria
*Bolton (one cot)	Victoria
*Bury (two cots)	Victoria
*Denton	Borchardt
*Disley and New Mills	Victoria
*Eccles and Hope	Victoria
*Eccles School Children ...	Victoria
*Fallowfield and Withington (two cots)	Borchardt
*Farnworth (three cots)... ...	Borchardt
*Hale (three cots)	Victoria
*Heaton Chapel	Borchardt
*Heaton Mersey	Borchardt
*Heaton Moor	Borchardt
*Kearsley (two cots)	Victoria
*Knutsford (two cots)	Victoria
*Leigh (Lancs.)	Victoria
*Little Hulton	Borchardt
*Monton	Victoria
*North Manchester—Prestwich, Higher Broughton, and Kersal	Victoria
*Northenden	Victoria
*Radcliffe and Whitefield (four cots)	Borchardt
*Rusholme and Victoria Park	Victoria
*Sale and Ashton-on-Mersey	Borchardt
*Swinton, Pendlebury, and Irlams-o'th'-Height (two cots)	Victoria
*Tyldesley (two cots)	Borchardt
*Walkden (four cots)	Victoria
*Whaley Bridge	Victoria
*Whalley Range	Victoria
*Worsley	Victoria

Those marked with an asterisk (*) subscribed the necessary £50 to maintain Cots bearing their respective names.

ANNUAL MEETING, 1934.

THE One-hundred-and-fifth Annual General Meeting of the Governors, Subscribers, and Friends of the Hospital, was held on Monday, 19th March, 1934, in the Lord Mayor's Parlour, Town Hall, Manchester.

THE LORD MAYOR (Mr. Alderman Binns) presided, and he was supported by the Right Hon. Lord Colwyn, P.C., The Lady Mayoress, Mr. Alan V. Sugden, J.P., Chairman of the Board, Mr. J. Sillavan, Vice-Chairman of the Board, The Hon. H. Con. Smith, Hon. Treasurer, Mr. J. F. Gibb, Chairman of the House Committee, Mr. F. S. Stancliffe, Chairman of the Dispensary Committee, Mr. G. A. T. Jesson, Chairman of the Convalescent Home Committee.

The following members of the Board and Medical Board were present :—Mrs. Dunn, Mrs. Orr, Messrs. A. K. Armitage, H. T. Ashby, W. J. S. Bythell, P. Eadie, T. N. Fisher, R. J. Garrard, F. A. Gillies, J. Gow, C. C. Heywood, P. Lindley, A. D. Robertson, G. B. Warburton, J. F. Ward, and about 200 Subscribers and Friends.

The notice convening the Meeting was taken as read.

The Minutes of the last Annual General Meeting held on 20th March, 1933, were taken as read.

Mr. JAMES SILLAVAN presented the General Report.

The Hon. H. CON. SMITH presented the Statement of Accounts.

Dr. J. F. WARD presented the Report of the Medical Board.

First Resolution.

Moved by The Rt. Hon. THE LORD MAYOR, seconded by Mr. A. V. SUGDEN, J.P., and resolved unanimously :

> "That the Reports of the Board of Governors, Hon. Treasurer, and the Medical Board be adopted and printed under the direction of the Board."

Second Resolution.

Moved by Mr. G. W. TALBOT, seconded by Mr. C. HALLIDAY, and resolved unanimously :—

"That the following ladies and gentlemen be elected Governors and Honorary Officers for the year" :—

President.

The Right Hon. Lord Colwyn, P.C.

Vice-Presidents.

Sir G. W. Agnew, Bart.
Mr. Alfred K. Armitage, J.P.
Mr. W. Buckley, C.B.E., J.P.
Mr. George Comber, J.P.
Mr. Peter Eadie.
Mr. J. Francis Gibb.
Mr. H. A. Heywood.
Mr. G. A. T. Jesson, M.B.E.
Mr. Frank H. Roby.

Governors.

Mr. A. K. Armitage, J.P.
Mr. Harold Bradburn.
Mr. W. Buckley, C.B.E., J.P.
Mr. George Comber, J.P.
Mrs. A. L. Dunn.
Mr. Peter Eadie.
Mr. R. J. Garrard.
Mr. J. Francis Gibb.
Mr. F. Archer Gillies.
Mr. P. P. Goldschmidt.
Mr. H. A. Heywood.
Mr. G. A. T. Jesson, M.B.E.
Mr. P. Lindley.
Mrs. John Orr.
Mr. Alan D. Robertson.
Mr. J. Sillavan.
The Hon. H. Con. Smith.
Mr. F. S. Stancliffe.
Sir Edwin Stockton.
Mr. Alan V. Sugden, J.P.

Honorary Treasurer.

The Hon. H. Con. Smith.

Honorary Secretary.

Mr. J. Sillavan.

Honorary Solicitors.

Messrs. Lingards, Sutton, Elliott and Co.

Honorary Auditors.

Messrs. Halliday, Pearson and Co.

Third Resolution.

Moved by Mr. F. S. STANCLIFFE, seconded by Dr. J. F. WARD, and resolved unanimously :—

"That the hearty thanks of this meeting be given to the Ladies' Council and the District Committees for their valuable services during the year."

Fourth Resolution.

Moved by The Rt. Hon. LORD COLWYN, P.C., seconded by Mr. G. A. T. JESSON, M.B.E., and resolved unanimously :—

"That the best thanks of this meeting be given to The Rt. Hon. THE LORD MAYOR OF MANCHESTER (Mr. Alderman Walker) for presiding."

105th Annual Report

FOR THE YEAR ENDING 31st DECEMBER, 1933.

The last Annual Report was written in the shadow of great national depression, though even then we were able, not without reason, to look on the brighter side. Since that time, however, some of the mists of depression have rolled away, and it is now possible to see the blue sky beyond.

There is at all times too much to be done here for much attention to be paid to depressing influences, but the advent of brighter times allows us all to carry on the good work with increasing hope, and the Governors now feel that they can turn their attention to schemes for the improvement of the Hospital—which, from sheer economic necessity, have been shelved all too long.

In the last Annual Report we reminded our many friends that we have not, as yet, celebrated our Centenary as a Children's Hospital. It is possible, however, that in the not far distant future we may be able to celebrate this important event by an announcement of great interest to all concerned, and though at the time of writing we are unable to do more than throw out hints, should events turn out in accordance with hopes and expectations, it may be necessary for the Governors to invite the Public to assist them in the consolidation of a piece of good fortune, which will be a fitting memorial to 100 years as a Children's Hospital.

In the meantime, a brief survey of work done during the year under review may not be out of place, but we must first of all thank those whose efforts and support have enabled this work to be carried out.

The year 1933 closes with a heavy deficit, and in order to reduce the Bank overdraft it has been decided to sell certain securities, but when due consideration is given to the calamitous times which have left hardly a single citizen untouched, the Board cannot but marvel at the generous measure of support given to the Hospital, and offer to the whole army of benefactors, subscribers and helpers, their grateful and appreciative thanks.

It has long been the wish of the Board to make certain improvements in the administration of our Out-patients' Department at Gartside Street, and during the past year steps have been taken to lessen, if not to eliminate entirely, the daily congestion there, which they had begun to regard as almost inevitable. These improvements in the system are now in force and have already proved their value.

The close consideration of the Board has been given to the Nurses' Dietary, and important improvements have been effected which, it is hoped, will add greatly to the comfort and well-being of our Nursing Staff, on whose health and strength so much depends.

The garden at " Westwood " has been brought into an efficient state of cultivation since the last report was written, and already the Hospital is being regularly supplied with greenstuffs of its own growing ; the value of a constant and regular supply of fresh vegetables, especially in the winter months, can hardly be exaggerated.

The Gardener's Cottage has been greatly improved by a few necessary additions and alterations.

In connection with the garden, the Board have to record the retirement, on pension, of one of their oldest and most-valued servants, William Corbett, Gardener, who first entered the service of this Hospital in July, 1883. The good wishes of the Board go with him in his retirement.

The following appointments have been made during the year :—

HOSPITAL.

Miss Leila Mabel Hyde, Sister Tutor and Home Sister, from 1st May.

Miss E. Bleakley, C.S.M.M.G., and M.E., Masseuse, from 22nd May.

CONVALESCENT HOME.

Miss Dorothy M. Lowe, Matron, from 1st September, in place of Miss Wynne, who resigned her post on her marriage.

With deep regret the Board wish to refer to the loss of a great friend of the Hospital by the death of Mr. J. Cumming Walters, Founder of the *City News* Fellowship. They offer their sincere sympathy to the Fellowship and to his family.

Once again it is our grateful duty to express to all members of our Ladies' Auxiliary Fund our appreciation of their devoted

labour, as a result of which the sum of £2,874 1s. 7d. has been added to the Hospital Funds. If there are localities not as yet represented on the Ladies' Auxiliary Fund, but anxious to assist in this work, all information can be obtained from the Offices of the Ladies' Council, 28, Kennedy Street, Manchester.

Grateful thanks for their valuable services during the past year are due to our Honorary Solicitors, Messrs. Lingards, Sutton, Elliott & Co.; to our Honorary Auditors, Messrs. Halliday, Pearson & Co., and to all members of the Honorary and Salaried Staffs, whose continued devotion to the best interests of the Hospital is so greatly appreciated.

At a meeting at the Nurses' Home on 26th June, the Lady Mayoress of Manchester, Mrs. J. Davidson Peattie, gave away medals to those Nurses who had distinguished themselves in the past year. The recipients of the medals were :—

Gold Medal	Nurse H. C. T. Payne.
Silver Medal	Nurse A. Clapham.
Bronze Medal	Nurse F. N. Farrow.

In a graceful and inspiring speech the Lady Mayoress emphasised the dignity and usefulness of the Nursing Profession.

The Board would like to refer to an interesting new departure in the Hospital's activities, in the form of weekly classes which are now being held at Gartside Street under Mr. W. Hodgkins, of the Lancashire Independent College, Whalley Range, who, in an honorary capacity, is giving instruction in the correction of speech defects.

The Board wish to record the receipt, through the British Broadcasting Corporation, of a cheque for £500, for the endowment of a Cot from the Members of the North Regional Radio Circle. The Cot is to be named the "North Regional Radio Circle Cot" and is "sent by the children with their best wishes." In our time we have received many generous gifts, and hope to receive many more, but it is not often that our Hospital has received such a warm-hearted token of appreciation from the children themselves, a fact which makes this gift all the more acceptable. Our warmest thanks are given to all those children whose pennies have gone to make this magnificent gift, and to the B.B.C., whose assistance has made the collecting of such a sum possible.

£1,000 has been received for endowment of the "Agnes Margaret Reynolds Cot."

Legacies (not for endowment) have been received as follows :—

		£	s.	d.
Executors of	Henry Joseph Ogden (additional)	2,115	0	0
,,	Cecelia Anne Esther Glazebrook	655	16	4
,,	Charles Henry Dean	270	17	0
,,	Joseph Hetherington Stubbs	250	0	0
,,	Emily Gill	225	0	0
,,	Alfred Behrens	150	0	0
,,	John Alfred Morris	100	7	11
,,	Ellen Groves	100	0	0
,,	Margaret Chadwick	100	0	0
,,	Peter Heald (additional)	75	0	0
,,	Annie Weir	50	0	0
,,	Joseph Wharf	50	0	0
,,	Eliza Laura Jones....	50	0	0
,,	William Holt	28	8	8
,,	Joseph Fildes Ridgway	27	0	0
,,	Samuel Saunders	25	0	0

Special Donations have been received as follows :—

	£	s.	d.
Hospital Saturday Fund	2,275	0	0
Hospital Sunday Fund....	1,152	3	3
Manchester Corporation	765	0	0
Salford Corporation	240	0	0
Queen Alexandra Flower Carnival	215	0	0
Dickanson's Charity	157	10	0
London, Midland & Scottish Railway Hospital Fund	105	0	0
Baron, Bernhard, Charitable Trust	100	0	0
Prudential Assurance Co. Ltd.	100	0	0
Smith, Alfred....	100	0	0
Knowles Employees' Benevolent Fund	70	0	0
Manchester, Lord Mayor of (Clarke's and Marshall's Charities)	63	0	0
Borough of Glossop Hospital Collection Committee	60	0	0
George Pemberton, F.I.A., Patrons of	53	18	5
Denton Hospital Fund Committee	52	10	0

	£	s.	d.
Co-operative Wholesale Society Ltd.....	52	10	0
Vulcan Boiler & General Insurance Co. Ltd.....	51	5	0
Allied Insurance Club	50	0	0
Anonymous, " W. H.".....	50	0	0
Ashton Bros. & Co. Ltd., Workpeople's Hospital Fund	50	0	0
Daily Mail (Manchester Staff)	50	0	0
Ferranti, Ltd., Employees' Hospital Fund	50	0	0
Manchester *City News* Fellowship	50	0	0
Manchester City Police and Fire Brigade Hospital Beds Endowment Fund	50	0	0
Manchester and Salford and District Parks Ladies' Amateur Bowling Association	50	0	0
Refuge Assurance Co. Ltd.	50	0	0
Sugden, Alan V., J.P.	50	0	0
Swinton Lyric Musical Society	50	0	0
Woolworth, F. W., & Co. Ltd., Branches 4, 230, 77, 458 and 491	50	0	0

The following have been received for Endowment :—

	£	s.	d.
Executors of John Thomas Reynolds, for the " Agnes Margaret Reynolds Cot "	1,000	0	0
North Regional Radio Circle	500	0	0
Manchester and Salford Licensed Trade Hospital Collections (sixth instalment)	24	0	0
The Allied Insurance Club (third instalment)....	10	0	0

The following medical appointments have been made during the year :—

HOSPITAL.

Miss J. M. Jamieson, M.B., Ch.B., D.P.H., Resident Medical Officer, from 16th May.

Mr. M. L. Thomson, M.A., M.B., Ch.B., Resident Medical Officer, from 1st November.

Miss N. Hodgkinson, M.R.C.S., L.R.C.P., Resident Surgical Officer, from 1st May.

Mr. D. Young, B.A., M.D. (Canada), F.R.C.S. (Ed.), Resident Surgical Officer, from 1st November.

DISPENSARY.

Miss M. M. Reekie, M.B., Ch.B., Assistant Medical Officer, from 1st April

Miss E. M. Casasola, M.B., Ch.B., Assistant Medical Officer, from 1st May.

Miss J. E. Harwood, M.R.C.S., L.R.C.P., Assistant Medical Officer, from 1st October.

Miss D. A. Geiler, B.Sc., M.B., Ch.B., Assistant Medical Officer, from 18th December.

RE-APPOINTMENTS.

Mr. H. M. Morris, M.D., D.M.R.E., Radiologist.

Miss Annie E. Somerford, M.D., D.P.H., Pathologist.

Miss J. D. Craig, M.B., Ch.B., Senior Medical Officer (Dispensary).

STATISTICS.

(In addition to those recorded in the Report of the Medical Board.)

HOSPITAL.

	£	s.	d.
Average cost per In-patient	9	10	6
Average cost per occupied Bed per annum	157	0	9
Cost of each patient per week	3	0	5
Cost of each patient per day		8	7
Average contribution made by each In-patient		14	10

DISPENSARY.

Average cost per new Out-patient	7	4
Average contributions made by each new Out-patient	2	5

CONVALESCENT HOME.

Average cost per In-patient	5	14	4
Average cost per occupied Bed per annum	91	9	1
Cost of each patient per week	1	15	2
Average contribution made by each In-patient		3	0

Number of patients awaiting admission to Hospital	227
Number of patients awaiting operation at the Out-patients' Department	217

	IN.	OUT.
Number of patients admitted from the City of Manchester	918	8,058
Number of patients admitted from the City of Salford	347	4,269
Number of patients admitted from other districts	1,219	3,450

Further information, including interesting statistics, will be found in the Report of the Medical Board.

Report of the Medical Board

FOR THE YEAR ENDED 31ST DECEMBER, 1933.

TO THE BOARD OF GOVERNORS OF THE ROYAL MANCHESTER CHILDREN'S HOSPITAL.

MY LORD, LADIES AND GENTLEMEN,

The work of the Hospital has continued at full pressure during the whole of the past year. The Surgical Staff has been depleted for some months because of the unfortunate illness of Mr. Warburton. During his absence, Mr. Sutherland has taken charge of Wrigley Ward and Mr. Simmons has acted as Assistant Surgeon.

A system of booking for Out-patient appointments has been instituted at Gartside Street, and it is hoped that it will prove to be of great value.

The Clinic for Speech Training which has been inaugurated under the care of Mr. William Hodgkins, is already proving itself to be of great assistance.

The Medical Board wish to thank Dr. Annie Somerford, the Pathologist, Dr. H. M. Morris, the Assistant Radiologist, their Junior Medical Colleagues, the Matron and Nursing Staff, the Sister at Gartside Street, the Staff of the Massage and Electrical Department, and the Dispenser and his Assistants for help willingly given at all times.

Appended are the Hospital statistics in tabular form :—

HOSPITAL.

	1932.	1933.
Number of available Beds :—		
Hospital	190	190
Convalescent Home	30	30

	1932.	1933.
Remaining in Hospital, 1st January	155	161
Admitted during the year	2,662	2,485
Total under treatment during the year	2,817	2,646
Remaining in Hospital, 31st December	161	157
Average number of beds occupied	156	151
Days spent in Hospital	57,150	55,244
Average number of days per patient spent in Hospital	21.55	22.20
Sent to the Convalescent Home at Lytham St. Annes	326	290
Operations at the Hospital	1,696	1,393

Out-Patients' Department Statistics.

	1932.	1933.
Total Attendances—Out-patients	94,490	89,616
New Out-patients....	16,335	15,777
Renewals	5,045	4,235
Admitted to Hospital	2,038	1,681
Operations—Out-patients	2,713	2,535

Throat, Nose, and Ear Department.

	1932.	1933.
New Patients	1,175	988
Total attendances	3,503	3,998
Operations	1,016	819

Dental Department.

New Patients	284	318

X-Ray Department.

The number of cases dealt with for the last two years are as follows :—

	1932.	1933.
Cases examined at Gartside Street	1,085	1,150
Cases examined at Pendlebury	799	641
Treatment Cases at Gartside Street....	297	337
	2,181	2,128

The examinations made at Gartside Street include 123 cases sent from St. Mary's Hospital.

Pathological Department.

	1932.	1933.
Agglutination Tests	11	8
Blood (General Examination)	271	235
Blood (Special Test)	153	152
Blood Transfusion	—	2
Cerebro Spinal Fluid	112	56
Fæces	91	87
Inoculations (Guinea Pig)	9	—
Pus	105	88
Sputum....	31	42
Swab (Nose, Throat, Vagina)	792	842
Tumour	32	31
Urine	110	72
Wassermann Reaction	184	170
Vaccine	22	23
Miscellaneous	416	266
Total	2,339	2,074
Post-mortem Examinations	32	24

Massage and Gymnastic Department.

		1932.	1933.
Treatments Out-Patients	Massage	7,880	8,058
	Electrical	311	139
	Swedish Remedial Exercises	1,510	1,330
		9,701	9,527
New cases during year (Out-patients)		249	363
In-patient Massage Treatments		1,241	901
,, ,, New cases		144	107

Artificial Sunlight Department.

New patients at Gartside Street	601	406
,, ,, Pendlebury	136	217
Number of treatments at Gartside Street	11,632	7,902
,, ,, ,, Pendlebury	1,018	1,386

Convalescent Home.

Number of available beds	30	30
Average number of occupied beds	23	19
Number of patients admitted	326	290
Average number of days per patient spent in Home	25	23
Total days spent in Home....	8,240	7,087

C. PAGET LAPAGE.
HUGH T. ASHBY.
JOHN F. WARD.
T. N. FISHER.
G. B. WARBURTON.
J. GOW.
R. OLLERENSHAW.
D. M. SUTHERLAND.
J. ARNOLD JONES.
W. J. S. BYTHELL.
OGILVIE M. DUTHIE.
P. I. WIGODER.

LIST OF OPERATIONS, 1933.

(Performed at the Hospital).

Amputation Limb	1
Appendicitis	60
Blood Transfusions	8
Cervical Adenitis	83
Cleft Palate	47
Congenital Dislocation of Hip	18
Congenital Pyloric Stenosis	35
Circumcision	25
Cystoscopy	3
Deflected Nasal Septum	6
Epi. and Hypo. Apadias	1
Empyema	16
Genu Varum amd Valgum	11
Hare Lips	27
Herniae, Hydroceles, Undescended Testicles	250
Intussusception and Intestinal obstruction	9
Laryngoscopy and Broncoscopy	3
Mastoids	80
Maxillary Antrum	6
Miscellaneous (General)	90
,, (Orthopædic)	64
Nephrectomy and Nephrotomy	5
Osteomyelitis	28
Ramisectomy	3
Rectal Polypi	2
Removal of Growths and Cysts	95
Splenectomy	3
Sigmoidoscopy	4
Stoeffels Operation	4
Talipes	59
Tuberculous Bones and Joints	34
Torticollis	9
Turbinectomy	1
Tonsils and Adenoids	303
TOTAL	1,393

Operating Theatre.

Table showing Diseases of Patients Discharged from the Hospital during 1933 and Mode of Termination.

DISEASE.	AGE OF PATIENTS AND SEX.																TOTAL.			MODE OF DISCHARGE OR TERMINATION.					
	Under 2 Years.				2-5 Years.				5-10 Years.				10-14 Years.							Dead.		Recover'd or Rel'v'd		Unrelieved.	
	M.	Deaths.	F.	Deaths.	M.	Deaths.	F.	Deaths.	M.	Deaths.	F.	Deaths.	M.	Deaths.	F.	Deaths.	M.	F.	Total.	M.	F.	M.	F.	M.	F.
General Diseases & Infections:																									
Diabetes	....	....	....	....	2	....	....	..	4	....	4	....	2	....	1	....	8	5	13	....	....	8	5	....	....
Pyæmia and Septicæmia	....	....	....	....	2	1	....	..	..	....	....	....	....	....	....	....	3	....	3	1	....	2	....	....	....
Rheumatism, Acute and Sub-acute	....	....	....	....	2	....	2	..	6	....	4	....	5	....	5	....	13	11	24	....	....	13	11	..	....
Rickets	7	....	1	....	3	....	....	..	....	....	....	....	....	....	....	....	10	1	11	....	....	10	1	....	....
Syphilis, Congenital	....	....	....	....	....	....	....	..	....	....	....	....	....	....	....	....	....	....	....	....	....	....	....	..	....
Pink Disease	6	2	8	....	1	....	1	..	....	....		....	....	....	....	....	9	9	18	2	....	7	8	....	1
Prematurity	..	4	....	2	....	....	....	..	....	....	....	....	....	....	....	....	4	2	6	4	2	....	....	....	....
Miscellaneous	1	...	1	....	3	....	2	..	2	....	2	....	2	....	4	....	8	9	17	....	....	8	9	....	....
Abdomen & Digestive System:																									
1. Digestive Disorders—																									
Dyspepsia	1	....	5	...	1	....	1	..	1	....	2	....	....	....	....	....	3	8	11	....	....	3	8	....	....
Gastro-Intestinal Catarrh.	1	....	....	1	....	....	2	..	....	....	....	....	....	....	....	....	1	3	4	....	1	1	2	....	....
Chronic Enteritis	5	1	5	5	2	....	2	..	....	....	1	....	....	....	....	....	8	14	22	1	6	7	8	...	...
Malnutrition & Marasmus	30	8	26	4	4	....	4	2	1	....	....	....	....	....	....	....	43	36	79	8	6	35	30	....	....
Cœliac Disease	....	....	3	....	2	....	...	..	....	....	....	....	...	....	1	....	2	4	6	....	....	2	4	..	....
Cyclic Vomiting	1	...	...	....	....	....	....	..	....	....	....	....	....	....	1	....	1	1	2	....	....	1	1	....	....
Constipation	2	....	2	....	....	....	1	..	4	....	....	....	2	....	3	....	8	6	14	....	....	8	6	....	..
2. Jaundice, Catarrhal	....	....	...	....	....	....	....	..	1	....	1	....	1	....	....	....	2	1	3	....	....	2	1	....	....
,, New born	....	....	....	....	....	....	1	..	....	....	....	....	....	....	....	....	....	1	1	....	....	....	1	....	..
3. Appendicitis, Acute	1	....	....	....	3	....	5	..	13	....	13	....	23	....	10	....	40	28	68	....	....	40	28	....	....
,, Quiescent	....	....	....	....	....	....	....	..	....	....	....	....	....	....	....	....	....	....	....	....	....	....	....	....	....
Pneumococcal Peritonitis	....	....	....	....	....	....	....	..	....	1	1	....	....	....	....	....	1	1	2	1	....	....	1	....	....
4. Hernia, Inguinal	47	1	8	..	54	....	26	..	34	....	17	....	9	....	1	....	145	52	197	1	....	143	52	1	....
,, ,, Strangulated	....	....	....	....	....	....	....	..	..	....	....	....	....	....	....	....	....	....	....	....	....	..	....	....	....
,, Umbilical	4	....	7	....	5	....	8	..	1	....	4	....	....	....	....	....	10	19	29	....	....	10	19	....	....
,, Femoral	....	....	....	....	....	....	1	..	...	....	3	....	....	....	....	...	....	4	4	....	....	....	4	...	....
5. Congenital Hypertrophic Pyloric Stenosis	25	9	7	1	1	....	....	..	....	....	...	....	....	....	....	....	35	8	43	9	1	26	7	....	....
6. Intussusception	3	....	3	1	....	....	....	..	1	....	....	....	....	....	....	....	4	4	8	....	1	4	3	....	....

Table showing Diseases of Patients Discharged from the Hospital during 1933 and Mode of Termination—*continued.*

DISEASE.	Age of Patients and Sex.																Total.			Mode of Discharge or Termination.					
	Under 2 Years.				2-5 Years.				5-10 Years.				10-14 Years.							Dead.		Recover'd or Rel'v'd		Unrelieved.	
	M.	Deaths.	F.	Deaths.	M.	Deaths.	F.	Deaths.	M.	Deaths.	F.	Deaths.	M.	Deaths.	F.	Deaths.	M.	F.	Total.	M.	F.	M.	F.	M.	F.
Abdomen & Digestive System —*continued.*																									
Other varieties of Intestinal obstruction	5	....	3	1	3	....	3	..	2	....	2	....	....	....	....	....	10	9	19	....	1	10	8	....	....
7. Rectal prolapse	....	....	....	....	1	....	5	..	2	....	....	....	....	....	....	....	3	5	8	....	....	3	5	....	....
,, Polypus	....	....	....	....	....	....	....	..	1	....	....	....	....	....	....	....	1	....	1	....	....	1	....	....	....
8. Other diseases not enumerated above	4	....	2	....	5	....	8	..	8	....	6	....	3	....	2	....	20	18	38	....	....	19	16	1	2
Miscellaneous	....	....	....	....	....	....	....	..	....	....	....	....	....	....	....	....	....	....	....	....	....	....	....	....	....
Respiratory System:																									
Asthma	5	....	....	....	4	....	3	..	7	....	7	....	4	....	1	....	20	11	31	....	....	20	11	....	....
Atelectasis	....	....	....	....	....	....	....	..	....	....	....	....	....	....	1	....	....	1	1	....	....	....	1	....	....
Bronchiectasis	....	....	....	....	....	....	2	..	2	1	2	....	....	....	1	....	3	5	8	1	....	2	5	....	....
Bronchitis, Acute	2	....	1	1	8	....	6	..	4	....	8	....	....	....	....	....	14	16	30	....	1	14	15	....	....
,, Chronic	....	....	....	....	4	....	1	..	10	....	6	....	2	....	1	....	16	8	24	....	....	16	8	....	....
Empyema	....	1	1	....	7	1	2	3	5	....	....	1	1	1	1	....	16	8	24	3	4	13	4	....	....
Laryngitis	....	....	....	....	....	....	....	..	....	....	....	....	....	....	....	....	....	....	....	....	....	....	....	....	....
Laryngismus Stridulus	1	....	....	....	....	....	....	..	....	....	....	....	....	....	....	....	1	....	1	....	....	1	....	....	....
Mediastinitis	....	....	....	....	....	....	....	..	....	....	....	....	....	....	....	....	....	....	....	....	....	....	....	....	....
Pleurisy, Acute	....	....	....	....	....	....	2	..	1	....	....	....	1	....	....	....	2	2	4	....	....	2	2	....	....
Pneumonia, Acute Broncho	11	7	4	11	11	2	10	4	6	....	4	..	1	....	3	1	38	37	75	9	16	29	20	....	1
,, ,, Croupous	....	....	....	....	....	....	....	..	....	....	....	....	....	....	....	....	....	....	....	....	....	....	....	....	....
,, Chronic	....	....	....	....	....	....	....	..	....	....	....	....	....	....	....	....	....	....	....	....	....	....	....	....	....
Miscellaneous	....	....	....	....	....	....	....	..	....	....	....	....	....	....	....	....	....	....	....	....	....	....	....	....	....
Blood & Ductless Glands:																									
Adenitis, Acute	13	....	5	....	14	....	9	..	17	....	9	....	3	....	4	....	47	27	74	....	....	47	27	....	....
,, Chronic non-tubercular	....	....	....	....	....	....	....	..	....	....	....	....	....	....	....	....	....	....	....	....	....	....	....	....	....
Anæmia	....	....	3	....	2	....	3	..	1	....	3	....	3	....	2	....	6	11	17	....	....	6	11	....	....
,, Pseudo-Lukæmia Infantum	....	....	....	....	....	....	....	..	..	....	....	2	....	1	....	....	1	2	3	1	2	....	....	....	....
Cretinism	....	....	....	....	....	....	....	..	....	....	....	....	....	....	....	....	....	....	....	....	....	....	....	....	....
Goitre	....	....	....	....	....	....	....	..	....	....	....	....	....	....	....	....	....	....	....	....	....	....	....	....	....
Hæmophilia	....	....	....	....	2	....	....	..	1	....	....	....	....	....	....	....	3	....	3	....	....	3	....	....	....
Hodgkin's Disease	....	....	....	....	....	....	....	..	....	....	....	....	....	....	....	....	....	....	....	....	....	....	....	....	....

Table showing Diseases of Patients Discharged from the Hospital during 1933 and Mode of Termination—*continued.*

DISEASE.	Age of Patients and Sex.																Total.			Mode of Discharge or Termination.					
	Under 2 Years.				2-5 Years.				5-10 Years.				10-14 Years.							Dead.		Recover'd or Rel'v'd		Unrelieved.	
	M.	Deaths.	F.	Deaths.	M.	Deaths.	F.	Deaths.	M.	Deaths.	F.	Deaths.	M.	Deaths.	F.	Deaths.	M.	F.	Total.	M.	F.	M.	F.	M.	F.
Blood and Ductless Glands —*continued.*																									
Purpura Rheumatica	....	....	....	..	....	....	....	....	2	....	....	....	....	....	....	....	2	.....	2	....	....	2	....	....	....
Scurvy	....	....	....	..	....	....	....	....	....	....	....	....	....	....	....	....	.....	.....	.....	....	....	....	....	....	....
Lymphadenoma	....	....	....	..	....	....	....	....	1	....	....	....	....	....	....	....	.....	.....	.....	....	....	....	....	....	....
Miscellaneous	2	....	3	..	18	....	9	....	29	....	18		9	....	10	....	58	40	98	....	....	58	40	....	....
Circulatory System:																									
Congenital Heart Disease	1	1	....	..	....	....	2	....	1	....	....	....	....	1	....	....	4	2	6	2	....	2	2	....	....
Acquired Heart Disease	....	....	....	..	....	....	....	....	2	....	2	....	1	....	2	....	3	4	7	....	....	3	4	....	....
Irritable Heart	....	....	....	..	....	....	....	....	1	....	....	....	....	....	1	....	1	1	2	....	....	1	1	....	....
Acute Endocarditis	....	....	....	..	....	2	1	....	1	....	5	....	2	2	5	4	7	15	22	4	4	3	10	....	1
Miscellaneous	1	....	....	..	....	....	....	....	....	....	....	....	1	....	....	....	2	.....	2	....	....	2	....	....	....
Skin & Connective Tissue:																									
Abscesses non-Tuberculous	11	....	5	..	5	....	7	....	12	....	12	....	7	....	3	....	35	27	62	....	....	35	27	....	..
Cellulitis	....	....	....	..	2	1	2	....	....	....	....	....	....	....	1	....	3	3	6	1	....	2	3	....	....
Eczema	....	....	....	..	....	....	....	....	....	....	....	....	....	....	....	....	.....	.....	.....	....	....	....	....	....	....
Erythema, Nodosum	....	....	....	..	....	....	....	....	....	....	....	....	....	....	....	....	.....	.....	.....	....	....	....	....	....	....
Herpes	....	....	....	..	....	....	....	....	....	....	....	....	....	....	....	....	.....	.....	.....	....	....	....	....	....	....
Impetigo	....	....	....	..	....	....	....	....	....	....	....	....	....	....	....	....	.....	.....	.....	....	....	....	....	....	....
Sebaceous Cysts	....	....	....	..	1	....	....	....	....	....	....	....	1	....	....	....	2	.....	2	....	....	2	....	....	....
Miscellaneous	1	....	1	..	2	....	1	....	2	....	1	....	1	....	1	....	6	4	10	....	....	6	4	....	....
Tumours & Cysts:																									
Dermoids	4	....	1	..	....	....	1	....	....	....	....	....	....	....	2	....	4	4	8	....	....	4	4	....	....
Naevi	9	....	32	..	2	....	20	....	1	....	1	....	2	....	1	....	14	54	68	....	....	14	54	....	....
Lipomata	....	....	....	..	....	....	....	....	....	....	....	....	....	....	....	....	.....	.....	.....	....	....	....	....	....	....
Cystic Hygromata	....	....	....	..	....	....	....	....	....	....	1	....	....	....	....	....	.....	1	1	....	....	....	1	....	....

Table showing Diseases of Patients Discharged from the Hospital during 1933 and Mode of Termination—*continued.*

DISEASE.	Age of Patients and Sex. Under 2 Years. M.	Deaths.	F.	Deaths.	2-5 Years. M.	Deaths.	F.	Deaths.	5-10 Years. M.	Deaths.	F.	Deaths.	10-14 Years. M.	Deaths.	F.	Deaths.	Total. M.	F.	Total.	Mode of Discharge or Termination. Dead. M.	F.	Recover'd or Rel'v'd M.	F.	Unrelieved. M.	F.
Tumours and Cysts—*continued.*																									
Sarcomata	....	....	....	..	....	....	1	....	....	....	....	....	....	....	....	....	....	1	1	....	....	....	....	....	1
Ranula	....	....	....	..	....	....	....	....	....	....	2	....	....	....	....	....	....	2	2	....	....	....	2	....	..
Osteoma	....	....	....	..	....	....	....	....	....	....	....	....	....	..	....	....	....	....	....	....	....	....	....	....	....
Cysts	....	....	1	..	1	....	....	....	3	....	1	....	1	....	....	....	5	2	7	....	....	5	2	....	...
Hydatid	....	....	....	..	....	....	....	....	....	....	....	....	....	....	....	....	....	....	....	....	....	....	....	....	....
Miscellaneous	...	....	....	..	....	....	....	....	2	....	....	....	....	....	....	....	2	....	2	....	....	2	....	....	....
Genito-Urinary:																									
Bacilluria	....	....	....	..	....	....	....	....	....	....	2	....	....	....	....	....	....	2	2	....	....	....	2	....	....
Acute Pyelitis	....	....	4	..	....	....	1	....	1	....	1	1	1	....	3	....	2	10	12	....	1	2	8	....	1
Calculus, Vesical	....	....	....	..	....	....	....	....	....	....	....	....	....	....	....	....	....	....	....	....	....	....	....	....	....
,, Renal	....	....	....	..	1	....	..	....	2	....	2	....	1	....	1	....	4	3	7	....	....	4	3	....	....
Cystitis	....	....	....	..	....	....	....	....	....	....	....	....	....	....	....	....	....	....	....	....	....	....	....	....	....
Hæmaturia or Hæmoglobinuria	....	....	....	..	2	....	....	....	1	....	2	....	1	....	....	....	4	2	6	....	....	4	2	....	....
Hydrocele	2	....	....	..	5	....	....	....	1	....	....	....	....	....	....	....	8	....	8	....	....	8	..	....	...
Incontinence of Urine	....	....	1	..	2	....	1	....	3	....	2	....	1	....	....	....	6	4	10	....	....	6	4	....	....
Kidney, Cystic Congenital	....	....	....	..	....	....	....	....	....	....	....	....	....	....	....	....	....	....	....	....	....	....	....	....	....
Nephritis, Acute	1	....	4	..	5	....	2	....	3	3	4	1	1	....	2	....	13	13	26	3	1	10	12	....	....
,, Chronic	....	....	....	..	....	....	....	....	....	....	....	....	....	....	....	....	....	....	....	....	....	....	....	....	....
Torsion of Testicle	....	....	....	..	....	....	....	....	....	....	....	....	....	....	....	....	....	....	....	....	....	....	....	....	....
Orchitis	....	....	....	..	....	....	....	....	....	....	....	....	....	....	....	....	....	....	....	....	....	....	....	....	....
Imperfectly descended Testis	....	....	....	..	4	....	....	....	14	....	....	....	7	....	....	....	25	....	25	....	....	25	....	....	....
Phimosis	7	....	....	..	7	....	....	....	14	....	....	....	5	....	....	....	33	....	33	....	....	33	....	....	....
Albuminaria	....	....	....	..	....	....	1	....	....	....	....	....	....	....	....	....	....	1	1	....	....	....	1	....	....
Uræmia	....	....	....	..	....	....	1	....	....	....	....	....	....	....	....	....	....	1	1	....	....	....	1	....	....
Miscellaneous	4	....	2	..	5	....	4	....	1	....	3	....	2	....	....	....	12	9	21	....	....	12	9	....	...
Accidents:																									
Fractures and Dislocations	3	....	5	..	4	....	4	....	2	....	..	....	1	....	2	....	10	11	21	....	....	10	11	....	....
Wounds and Bruises	3	....	1	..	6	....	4	....	1	....	1	....	....	....	....	....	10	6	16	....	....	10	6	....	....
Poisoning	....	....	....	..	....	....	....	....	....	....	....	....	....	....	....	....	....	....	....	....	....	....	....	....	....
Miscellaneous	....	....	....	..	....	....	....	....	....	....	....	....	....	....	....	....	....	....	....	....	....	....	....	....	....

Table showing Diseases of Patients Discharged from the Hospital during 1933 and Mode of Termination—*continued.*

DISEASE.	AGE OF PATIENTS AND SEX.																TOTAL.			MODE OF DISCHARGE OR TERMINATION.					
	Under 2 Years.				2-5 Years.				5-10 Years.				10-14 Years.							Dead.		Recover'd or Rel'v'd		Unrelieved.	
	M.	Deaths.	F.	Deaths	M.	Deaths.	F.	Deaths.	M.	Deaths.	F.	Deaths.	M.	Deaths.	F.	Deaths.	M.	F.	Total.	M.	F.	M.	F.	M.	F.
Nervous System:																									
Cerebral Abscess	....	1	....	..	1	1	....	....	....	....	....	....	....	....	....	..	3	.....	3	2	....	1	....	....	....
,, Tumour	....	....	....	..	....	....	....	....	1	....	1	....	....	1	....	..	2	1	3	1	....	1	1	....	....
,, Hæmorrhage	....	....	....	..	....	....	....	....	....	....	....	....	....	....	....	..	.....	.....	.....	....	....	....	....	....	....
Convulsions	3	....	1	..	2	....	1	....	....	....	....	....	....	....	....	..	5	2	7	....	....	5	2	....	....
Meningitis, Pneumococcal	....	1	1	2	....	....	....	....	1	....	....	....	....	....	....	..	2	3	5	1	2	....	....	1	1
,, Post-Basic	....	....	1	..	....	....	....	....	....	....	....	....	1	....	....	..	1	1	2	....	....	1	1	....	....
Hemiplegia	....	....	....	..	3	....	....	....	....	....	1	....	1	....	2	..	4	3	7	....	....	4	3	....	....
Spastic Diplegia	1	....	....	..	....	....	1	....	2	....	3	....	....	....	1	..	3	5	8	....	....	3	5	....	....
Mental Deficiency	....	....	....	..	1	....	....	....	....	....	....	....	....	....	1	..	1	1	2	....	....	....	....	1	1
Mongolianism	....	....	....	..	1	....	....	....	....	....	....	....	....	....	....	..	1	.....	1	....	....	1	....	....	....
Hydrocephalus	3	....	....	..	....	....	1	....	....	....	....	....	....	....	....	..	3	1	4	....	....	1	1	2	....
Epilepsy	....	....	....	..	1	....	....	....	3	....	2	....	....	....	1	..	4	3	7	....	....	4	2	....	1
Neurosis	....	....	....	..	....	....	....	....	....	....	1	....	....	....	....	..	.....	1	1	....	....	....	1	....	....
Head Nodding	....	....	....	..	1	....	....	....	....	....	....	....	....	....	....	..	1	.....	1	....	....	1	....	....	....
Hysteria	....	....	....	..	....	....	1	....	....	....	....	....	....	....	....	..	.....	1	1	....	....	....	1	....	....
Facial Paralysis	....	....	....	..	....	....	....	....	1	....	....	....	....	....	....	..	1	.....	1	....	....	1	....	....	....
Diphtheritic Paralysis	....	....	....	..	....	....	....	....	....	....	....	....	....	....	....	..	.....	.....	.....	....	....	....	....	....	....
Poliomyelitis, Acute	1	1	....	..	1	....	1	....	....	....	1	....	....	....	....	..	3	2	5	1	....	2	2	....	....
,, Chronic (including deformities, etc.)	....	....	....	..	1	....	3	....	3	....	4	....	5	....	....	..	9	7	16	....	....	9	7	....	....
Myelitis	....	....	....	..	....	....	....	....	....	....	....	....	....	....	....	..	.....	.....	.....	....	....	....	....	....	....
Chorea	....	....	....	..	....	....	1	....	10	....	22	....	6	....	21	..	16	44	60	....	....	16	44	....	....
Progressive muscular Atrophy	....	....	....	..	....	....	....	....	....	....	....	....	....	....	....	..	.....	.....	.....	....	....	....	....	....	....
Pseudo-Hypertrophic Muscular Paralysis	....	....	....	..	....	....	....	....	....	....	....	....	....	....	....	..	.....	.....	.....	....	....	....	....	....	....
Encephalitis	....	....	1	2	....	....	....	....	....	....	....	....	....	....	....	..	.....	3	3	....	2	....	1	....	....
Miscellaneous	1	....	1	..	1	....	1	....	3	....	4	....	1	....	1	..	6	7	13	....	....	6	7	....	....
Malformations & Congenital Defects:																									
Cleft Palate	1	....	....	..	15	....	17	....	7	....	2	....	1	....	....	..	24	19	43	....	....	24	18	....	1
Hare Lip	19	....	8	..	1	....	....	....	2	....	....	....	....	....	....	..	22	8	30	....	....	22	8	....	....
Ectopia Vesicae	....	....	....	..	1	....	....	....	1	....	1	....	....	....	....	..	2	1	3	....	....	2	1	....	....
Hypospadias	....	....	....	..	....	....	....	....	....	....	....	....	....	....	....	..	.....	.....	.....	....	....	....	....	....	....
Congenital dislocation of Hip Joint	5	....	4	..	7	....	11	....	3	....	5	....	....	....	....	..	15	20	35	....	....	15	19	....	1
,, Talipes, Equino Varus	28	....	22	..	21	....	8	....	3	....	5	....	....	....	....	..	52	33	85	....	....	52	33	....	....

Table showing Diseases of Patients Discharged from the Hospital during 1933 and Mode of Termination—*continued.*

DISEASE.	Age of Patients and Sex.																Total.			Mode of Discharge or Termination.					
	Under 2 Years.				2-5 Years.				5-10 Years.				10-14 Years.							Dead.		Recover'd or Rel'v'd		Unrelieved.	
	M.	Deaths.	F.	Deaths.	M.	Deaths.	F.	Deaths.	M.	Deaths.	F.	Deaths.	M.	Deaths.	F.	Deaths.	M.	F.	Total.	M.	F.	M.	F.	M.	F.
Malformations & Congenital Defects—*continued.*																									
Congenital																									
,, Valgus and Calcaneus	....	....	....	....	1	....	....	..	....	....	....	....	....	....	....	....	1	.....	1	....	....	1	....	....	....
Webbed Fingers and Toes ..	2	....	1	....	....	....	....	..	1	....	....	....	1	....	1	....	4	2	6	..	....	4	2	....	....
Polydactylism	....	....	....	....	....	....	....	..	....	....	....	....	....	....	....	....	....	....	....	....	....	....	....	....	....
Spina Bifida	2	2	5	2	....	....	....	..	1	....	....	....	....	....	....	....	5	7	12	2	2	3	4	....	1
Meningocele	4	....	....	1	....	....	....	..	....	....	....	....	....	....	....	....	4	1	5	....	1	2	....	2	....
Exomphlos	....	....	....	1	....	....	....	..	....	....	....	....	....	....	....	....	....	1	1	....	1	....	....	....	..
Imperforate Anus	....	1	....	1	....	....	....	..	....	....	....	....	....	....	....	....	1	1	2	1	1	....	....	....	....
Duodenal Atresia	....	1	....	....	....	....	....	..	....	....	....	....	....	....	....	....	1	.....	1	1	....	....	....	....	....
Miscellaneous	5	....	3	....	1	....	3	..	3	....	1	....	....	....	1	....	9	8	17	....	....	9	8	....	....
Bones, Joints & Muscles:																									
Acute and Chronic Synovitis..	....	....	....	....	....	....	....	..	....	....	....	....	....	....	....	....	.....	.....	.....	....	....	....	....	....	....
Pneumococcal Arthritis	2	....	....	....	....	....	1	..	....	....	....	....	....	....	....	....	2	1	3	....	....	2	1	....	....
Acute Osteomyelitis	1	....	....	....	3	....	1	..	3	....	1	....	6	....	7	....	13	9	22	....	....	13	9	....	....
Necrosis (Non-Tuberculous)..	....	....	....	....	....	....	....	..	....	....	....	....	....	....	....	....	....	....	....	....	....	....	....	....	....
Scoliosis	3	....	2	....	1	....	....	..	....	....	....	....	....	....	....	....	4	2	6	....	....	4	2	....	....
Pseudo-Coxalgia	....	....	....	....	....	....	....	..	1	....	....	....	....	....	....	....	1	.....	1	....	....	1	....	....	....
Pes Cavus	....	....	....	....	....	....	1	..	1	....	1	....	1	....	....	....	2	2	4	....	....	2	2	....	....
Miscellaneous	2	....	....	....	4	....	2	..	4	....	2	....	3	....	4	....	13	8	21	....	....	13	8	....	....
Rachitic Deformities:																									
Genu Valgum	1	....	....	....	1	....	1	..	....	....	....	....	....	....	1	....	2	2	4	....	....	2	2	....	....
,, Varum	1	....	....	....	2	....	1	..	....	....	1	....	....	....	....	....	3	2	5	....	....	3	2	....	....
Curved Tibiae.....	....	....	....	....	1	....	....	..	....	....	1	....	....	....	....	....	1	1	2	....	....	1	1	....	....
Coxa Vara	....	....	....	....	....	....	....	..	....	....	....	....	....	....	....	....	.....	.....	.....	....	....	....	....	....	....
Flat Foot	....	....	....	....	....	....	....	..	....	....	....	....	1	....	....	....	1	.....	1	....	....	1	....	....	....
Torticollis	....	....	1	....	2	....	1	..	3	....	4	....	1	....	1	....	6	7	13	....	....	4	6	2	1
Miscellaneous	....	....	....	....	....	....	....	..	....	....	....	....	....	....	....	....	.....	.....	.....	....	....	....	....	....	....
Tuberculous Affections:																									
1. Bones and Joints—																									
a. Spine	1	....	....	....	4	....	....	..	3	....	1	....	....	....	....	....	8	1	9	....	....	8	1	....	....
b. Hip	....	....	....	....	8	....	8	..	13	....	8	....	4	....	4	....	25	20	45	....	....	24	20	1	....
c. Knee	....	....	....	....	3	....	1	..	3	....	5	....	1	....	....	....	7	6	13	....	....	7	6	....	....
d. Ankle and Tarsus ..	....	....	....	....	....	....	....	..	....	....	....	....	....	....	1	....	.....	1	1	....	....	..	1	....	..
e. Other Joints	....	....	....	....	....	....	2	..	1	....	....	....	1	....	....	....	2	3	5	....	....	2	3	....	....
2. Pulmonary, Acute	....	....	....	....	....	2	....	..	4	....	2	....	....	....	....	....	9	3	12	2	1	7	1	....	1
,, Chronic	....	....	....	....	....	....	....	..	....	....	....	....	....	....	....	....	.....	.....	.....	....	....	....	....	....	....

Orthopædic Ward (Liebert).

Table showing Diseases of Patients Discharged from the Hospital during 1933 and Mode of Termination—*continued.*

DISEASE.	AGE OF PATIENTS AND SEX.																TOTAL.			MODE OF DISCHARGE OR TERMINATION.					
	Under 2 Years.				2-5 Years.				5-10 Years.				10-14 Years.							Dead.		Recover'd or Rel'v'd		Unrelieved.	
	M.	Deaths.	F.	Deaths.	M.	Deaths.	F.	Deaths.	M.	Deaths.	F.	Deaths.	M.	Deaths.	F.	Deaths.	M.	F.	Total.	M.	F.	M.	F.	M.	F.
TUBERCULOUS AFFECTIONS —*continued.*																									
3. Glandular—																									
a. Neck	....	....	....	....	2	....	1	..	1	....	1	....	....	....	....	....	3	2	5	....	....	3	2	....	....
b. Mesenteric	....	....	....	....	....	....	....	..	....	....	....	....	....	....	....	....	....	....	....	....	....	....	....	....	....
c. Other Groups	....	....	....	....	....	....	....	..	....	....	....	....	....	....	1	....	....	1	1	....	....	....	1	....	....
4. Meningitis	1	3	....	2	....	1	2	4	....	....	....	1	....	1	....	1	6	10	16	5	8	1	....	....	2
5. Peritonitis	6	....	2	....	2	2	2	1	4	....	4	....	1	....	1	....	15	10	25	2	1	13	9	....	....
6. Disease of Middle Ear	....	....	....	....	....	....	....	..	....	....	....	....	....	....	....	....	....	....	....	....	....	....	....	....	....
7. Genital and Urinary	....	....	....	....	....	....	....	..	1	....	....	....	....	....	....	....	1	....	1	....	....	1	....	....	....
8. General Miliary	1	....	....	....	....	....	....	1	....	....	....	....	....	....	1	....	1	2	3	....	1	1	1	....	....
11. Miscellaneous	....	....	....	....	....	....	....	..	....	....	....	....	....	....	....	....	2	2	4	....	....	2	1	....	1
EYE :																									
Conjunctivitis	....	....	....	....	....	....	....	..	....	....	....	....	....	....	....	....	....	....	....	....	....	....	....	..	....
Miscellaneous	....	....	....	....	....	....	....	..	....	....	....	....	....	....	....	....	....	....	....	....	....	....	....	....	....
THROAT, NOSE & EAR DEPT. :																									
Otitis, Acute	....	....	....	....	6	....	2	..	6	....	1	....	1	....	2	....	13	5	18	....	....	13	5	....	....
,, Chronic	....	....	....	....	....	....	....	..	....	....	....	....	....	....	....	....	....	....	....	....	....	....	....	....	....
Mastoid Disease	2	....	4	....	14	....	11	..	12	1	16	....	3	....	9	....	32	40	72	1	...	31	39	....	1
Tonsils & Adenoids	13	1	4	....	67	....	36	..	62	....	50	....	39	....	40	....	182	130	312	1	....	181	130	....	....
Deflected Septum	....	....	....	....	....	....	....	..	....	....	....	....	....	....	....	....	....	....	....	....	....	....	....	....	....
Foreign Bodies (Respiratory Passage)	....	....	....	....	....	....	....	..	....	....	....	....	....	....	....	....	....	....	....	....	....	....	....	....	....
Nasal Polypus	....	....	....	....	....	....	....	..	2	....	....	....	....	....	3	....	2	3	5	....	....	2	3	....	....
Aural Polypus	....	....	1	....	....	....	....	..	1	....	1	....	....	....	2	....	3	2	5	....	....	3	2	....	....
Enlarged Inferior Turbinate	....	....	....	....	....	....	....	..	....	....	....	....	1	....	....	....	1	....	1	....	....	1	....	....	....
Post Pharyngeal Abscess	2	1	1	1	3	....	....	..	1	....	2	....	1	....	....	....	8	4	12	1	1	7	3	....	....
Maxillary Antra	....	....	....	....	....	....	....	..	1	....	1	....	1	....	....	....	2	1	3	....	....	2	1	....	....
Miscellaneous	....	....	....	....	1	....	....	..	....	....	....	....	....	....	....	....	1	....	1	....	....	1	....	....	....
DENTAL—																									
Alveolar Abscess	....	....	1	....	....	....	....	..	....	....	....	....	....	....	....	....	....	2	2	....	....	....	2	....	....
Not Classified	....	....	....	....	1	....	....	..	....	....	....	....	....	....	....	....	1	....	1	....	....	1	....	....	....
TOTAL	335	46	220	40	406	13	294	15	407	6	312	7	190	7	181	6	1410	1075	2485	72	68	1326	988	12	19

RESIDENCES OF IN-PATIENTS AND OUT-PATIENTS, 1933

	In-Patients.	Out-Patients.
LANCASHIRE.		
County Boroughs—		
Manchester	918	8,058
Salford	347	4,269
Barrow-in-Furness	1	6
Blackburn	5	4
Blackpool	10	13
Bolton and Chequerbent	13	42
Burnley	3	2
Bury	15	46
Bury (Rural District Council—Outwood	—	1
Liverpool	—	2
Oldham	37	103
Preston	3	7
Preston (Rural District Council—Farington	1	—
Rochdale	18	31
Southport	1	—
Warrington	10	3
Wigan	13	13
Boroughs—		
Accrington	2	5
Ashton-under-Lyne	15	50
Bacup and Stacksteads	11	19
Chorley	24	24
Chorley (Rural District Council)—Coppull	4	6
Clitheroe	5	4
Clitheroe (Rural District Council)—Whalley	—	—
Colne	1	2
Darwen	2	2
Eccles	43	176
Haslingden	4	12
Heywood	21	43
Lancaster	4	4
Leigh	35	107

	In-Patients.	Out-Patients.
LANCASHIRE (*continued*)—		
Boroughs (*continued*)—		
Leigh (Rural District Council)—		
Astley	2	10
Culcheth	—	1
Lowton	—	3
Lytham St. Annes	—	1
Middleton	39	134
Morecambe	2	—
Mossley	2	1
Nelson	6	9
Rawtenstall	23	26
Urban District Councils—		
Atherton	30	77
Audenshaw	4	15
Barton-upon-Irwell	1	15
Carnforth	3	1
Chadderton	3	25
Crompton and Shaw	—	7
Davyhulme	—	11
Denton	19	72
Droylsden	9	57
Failsworth	19	68
Farnworth	12	39
Fleetwood	4	5
Flixton	4	35
Golborne	—	4
Hindley	8	30
Horwich	13	23
Ince-in-Makerfield	1	2
Irlam and Cadishead	5	18
Kearsley	8	21
Little Hulton	6	11
Little Lever	—	1
Littleborough	2	4
Leyland	2	2
Milnrow	—	1

Residences of In-Patients and Out-Patients, 1933—*continued*

	In-Patients.	Out-Patients.
LANCASHIRE (*continued*)—		
Urban District Councils (*continued*)—		
Newton-le-Willows and Earlestown	1	4
Oswaldtwistle	1	1
Padiham	—	—
Prestwich and Heaton Park	35	92
Radcliffe	120	164
Ramsbottom	1	3
Royton	3	11
Stretford	58	453
Swinton and Pendlebury	88	237
Thornton	1	1
Tottington	—	1
Tyldesley	13	58
Ulverston	2	1
Urmston	12	48
Westhoughton	2	16
Whitefield	10	31
Worsley and Walkden	22	35
CHESHIRE.		
County Boroughs—		
Birkenhead	—	1
Chester	—	1
Stockport	38	129
Boroughs—		
Congleton	1	1
Crewe	12	26
Dukinfield	7	9
Hyde	32	124
Macclesfield	7	16
Macclesfield (Rural District Council)—		
Adlington	—	1
Chelford	1	2
Great Warford	—	1
Poynton-with-Worth	—	3
Prestbury	—	1

	In-Patients.	Out-Patients.
CHESHIRE.		
County Borough.		
Rushton	—	1
Tytherington	—	1
Stalybridge	4	14
Urban District Councils—		
Altrincham	25	48
Alderley Edge	2	4
Bowdon	—	8
Bredbury and Romiley	2	5
Cheadle and Gatley	27	31
Compstall	1	3
Hale	5	13
Handforth	3	1
Hazel Grove and Bramhall	—	6
Holmes Chapel	2	—
Knutsford	5	12
Knutsford (Rural District Council)—Carrington	2	—
Lymm	—	2
Marple	9	8
Middlewich	3	4
Nantwich	5	—
Northwich	8	22
Northwich (Rural District Council)—		
Lostock Gralam	2	1
Marston	—	2
Rudheath	—	5
Weaverham	2	4
Winnington	1	3
Runcorn	1	—
Sale and Ashton-on-Mersey	43	165
Sandbach	2	12
Timperley	4	16
Whaley Bridge	5	9
Wilmslow	3	13
Winsford	6	7

Residences of In-Patients and Out-Patients, 1933—*continued*

	In-Patients.	Out-Patients.
CHESHIRE (*continued*).		
Rural District Councils—		
Disley	—	2
Tintwistle	—	1
DERBYSHIRE.		
Borough—		
Buxton	5	5
Glossop	9	24
Glossop (Rural District Council)—		
Charlesworth	1	1
Chisworth	2	1
Urban District Councils—		
Alfreton	—	2
Bakewell	—	1
Chapel-en-le-Frith	2	2
Chapel-en-le-Frith (Rural Council)—		
Miller's Dale	—	1
Tideswell	—	1
Chinley and Buxworth	3	6
Hayfield	—	3
Mellor	—	2
New Mills	5	9

	In-Patients.	Out-Patients.
YORKSHIRE.		
Boroughs—		
Greenfield	—	4
Huddersfield	—	2
Rotherham	5	6
Ripon	—	1
Todmorden	12	19
Golcar	1	—
Urban District Councils—		
Delph	—	3
Saddleworth	—	2
STAFFORDSHIRE.		
Leek	1	2
Uttoxeter	—	1
WESTMORLAND.		
Kendal	2	1
Windermere	2	—
CUMBERLAND.		
Workington	1	1
WALES.		
Holyhead	1	—

A Medical Ward (Borchardt).

PRESENT LIFE SUBSCRIBERS.

Being persons who have been at any time Benefactors or Donors of £50 and upwards in one sum.

If any Subscriber's name, title, residence, or contribution be misstated or omitted in this Report, it is requested that notice thereof be forwarded to the Secretary, in order that the error may be rectified.

Agnew, Sir G. W.. Bart., Rougham Hall, Bury St. Edmunds.
Armitage, A. K., J.P., The Moss, Warford, Alderley Edge.
Arnold, A. L., Westbourne, Hale, Cheshire.
Aspell, John, Kents Ford, Grange-over-Sands.

Bacon, Mrs. W. C., Ashford, Wilmslow.
Birley, K. P., c/o Philip A. Birley, Methven, Grange-over-Sands.
Birley, Philip A., Methven, Grange-over-Sands.
Bradburn, Harold, High Bank, Didsbury.
Briggs, Harold, 34, Cannon Street, Manchester.
Briggs, F. R., 34, Cannon Street, Manchester.

Colwyn, The Right Hon. Lord, P.C., Queen's Lodge, Colwyn Bay.
Comber, G., J.P., Rowley Brow, Knutsford.
Cowburn, A. W., Booths Hall, Knutsford.

Denyer, Alfred, Shorelea, Station Road, Old Colwyn.
Derby, The Right Hon. the Earl of, K.G., P.C., G.C.B., G.C.V.O. K.C.V.O., Knowsley.
Dixon, Mrs. P., 37, Cavendish Road, Bournemouth.
Dunn, Mrs. A. L., The White House, Lancaster Road, Didsbury.

Eadie, Peter, Junr., The Towers, Wilmslow.

Fairbrother, E. M.

Garnett, Mrs. Stewart, The Rookery, Eccles Old Road, Manchester.
Goldschmidt, H. J., 100, Portland Street, Manchester.
Goldschmidt, R. P., 100, Portland Street Manchester.
Goldschmidt, P. P., 100, Portland Street, Manchester.
Goodbehere, Mrs. G. M., Redmoor, Furness Vale, near Stockport.

Holt, Lady, Woodthorpe, Prestwich.
Hopkinson, Mrs. Charles, The Limes, Didsbury.
Hopkinson, Mrs. Edward, Ferns, Alderley.
Horrocks, John, Thorneycroft, Leigh, Lancs.
Howell, Mrs., Porth Avallen, Crinnis, St. Austell, Cornwall.

Leigh, Mrs. Edward, Rose Hill House, Denmark Hill, London, S.E.5

Milne, F. J., Broad, Leys, Windermere.
Moseley, Oswald G., Agden Hall, Broomedge, Lymm, Cheshire.

Peel, Graham, Marden Ash, Bath Road, Bournemouth.
Peel, R. G., J.P., Carlton Hotel, Eastcliffe, Bournemouth.
Pownall, H., Raventhorpe, Wilbraham Road, Alexandra Park, Manchester.

Ramsden, W. H., Rostellan, Worsley.
Roby, Frank H., Woodlands, Boar's Hill, Oxford.

Scott, Sir S. H. Bart., Yews, Windermere.
Smith, Alfred, Selborne, Bramhall.
Stewart, H. A., Thurston Grange, Bury St. Edmunds.
Sugden, Alan, V., J.P., Longmynd, Congleton Road, Alderley Edge
Summers, Mrs. John, O.B.E., J.P., Inglewood, Stalybridge.

Tattersall, J. F., 206, Royal Exchange, Manchester.
Thorpe, Mrs. Jocelyn, c/o F. R. Briggs, 34, Cannon Street, Manchester.
Tomlinson, F. A., Bodiryn, Colwyn Bay.

Walker, Colonel C. E., Bewell, Alfrick, Nr. Worcester.
Winterbottom, G. Harold, Horton House, near Northampton.
Wolstencroft, R., Carrick-a-Rede, Marlborough Rd., Flixton.
Wood, Norman S., "Ingleside," 39, Westbourne Road, Birkdale.

ANNUAL SUBSCRIPTIONS

1933.

	£	s.	d.
Anonymous "Alie"	2	2	0
,, "Amicus"	1	1	0
,, "A.W."	5	5	0
,, "E. & A. B."	1	0	0
,, "G"	2	2	0
,, "H. M."	1	1	0
,, "In Memory of J.A.W.", April 12th, 1918	5	5	0
Ackerley, Samuel	1	1	0
Addleshaw, Sons & Latham	1	1	0
Affleck & Brown, Ltd.	1	1	0
Agnew, Sir George W., Bart.	21	0	0
Agnew, Lady	1	1	0
Allen, Miss E. G.	1	1	0
Allen, Mrs. Mabel	1	1	0
Allen, Rev. Ronald E. T.	3	0	0
Allied Insurance Club, per J. Gardiner (for maintenance of Cot)	50	0	0
Almond, Mrs. Mary E.	1	0	0
Altrincham Urban District Council	2	2	0
Anchor Hospital and Distress Fund (per William Mort)	5	5	0
Armitage, Alfred K., J.P.	5	0	0
Armitage, Miss Alice	3	0	0
Armistead, Mrs. Edward	3	3	0
Armstrong, Thomas, and Bro., Ltd.		10	6
Arning & Co., Ltd.	3	3	0
Arnold, A. L.	3	3	0
Ashton Bros. & Co., Ltd., Workpeople's Hospital Fund per A. Howarth (for Maintenance of Cot)	50	0	0
Ashton Bros. & Co., Ltd.	10	10	0
Ashton, Hoare & Co., Ltd.	4	4	0
Ashton, John H., Ltd.	3	3	0
Ashton, Whitworth & Co.	1	1	0
Ashworth, Hadwen & Co., Ltd.	2	2	0
Ashworth, John		10	0
Ashworth, J. & P.	1	0	0
Ashworth, Mosley & Co.	2	2	0
Aspell, Miss Ellen	1	1	0
Aspinall, James	1	1	0
Astley Green Collieries' Hospital Fund, per C. Ellison	5	5	0
Atkinson, F., & Co.		10	6
Atlas Assurance Co., Ltd.	3	3	0
Audenshaw Urban District Council	2	2	0
Ayres, Mrs. C. R.	1	1	0
Annual Subscriptions carried forward	£213	4	0

	£	s.	d.
Annual Subscriptions brought forward	213	4	0
Bacon, Mrs. W. C.	10	0	0
Bailey, Wm., & Co., Ltd.	2	2	0
Baines, Mrs. Evelyn M.	2	2	0
Balstone, Cooke & Co., Ltd.		10	6
Bannerman, H., & Sons, Ltd.	6	6	0
Barbour, Robert, & Bro., Ltd.	4	4	0
Barclay, Robert, & Co.	5	5	0
Barclay, Councillor R. Noton	2	2	0
Bardsley, H. Prince	1	1	0
Barker, D., & Sons		10	6
Barlow & Jones, Ltd.	2	2	0
Barlow, T., & Bros.	1	1	0
Barr, Bernard, & Sons, Ltd.	1	1	0
Barrett, Hubert J., Ltd.	1	1	0
Barton, T., & Son		10	6
Bass, Ratcliff & Gretton, Ltd.	1	1	0
Batho, Taylor & Ogden, Ltd.	1	1	0
Baxendale & Co., Ltd.	2	2	0
Baxter, Woodhouse & Taylor, Ltd.	2	2	0
Baynes & Dixon	2	2	0
Beard, Edward	1	1	0
Beaumont, J. W., & Sons	1	1	0
Beenstock, H.		10	6
Behrens, Frank E.	2	2	0
Behrens, Sir Jacob, & Sons	3	3	0
Bell, Mrs. T.	5	0	0
Bellhouse, Mrs. Ernest	2	2	0
Bengers Food, Ltd.	5	5	0
Bennett & Jackson, Ltd., Mevril Employees' Benevolent Fund, per A. Wharmby	3	3	0
Bentley, Isaac, & Co., Ltd.		10	0
Berry, Joseph, Ltd.	1	0	0
Beswick Co-operative Society, Ltd.	1	1	0
Bigio, B. & M.	1	1	0
Birley, Philip A.....	1	1	0
Blackley Co-operative Society, Ltd. (Educational Dept.)	2	2	0
Blacklock, Henry, & Co. Ltd.	2	2	0
Bleachers' Association, Ltd.	10	10	0
Boddingtons' Breweries, Ltd.	2	2	0
Bolton, County Borough of	10	10	0
Booth, Mrs J. L.		10	6
Boothman, W. & M., Ltd.	2	2	0
Boots The Chemists	28	7	0
Boumphrey, Mrs. A. E.	1	1	0
Bounds, J. H.	1	1	0
Bowden, Robert	1	1	0
Boyd, J. B., Wrigley & Co.	1	1	0
Bradburn, Harold	5	5	0
Bradburn, J. G., A.C.A.	2	2	0
Bradford Dyers' Association, Ltd.	5	0	0
Bradford, T., & Co.	1	1	0
Bradshaw, Edwin & Sons, Patrons of (Proceeds of Collections)	2	1	2
Bradshaw, Mrs. Sarah	3	0	0
Brayshay, Thomas, & Sons, Ltd.	4	4	0
Bridge, James	1	0	0
Bridgewater Estates, Ltd.	2	10	0
Bridgford, J. R., & Sons	1	1	0
Annual Subscriptions carried forward	£379	4	8

	£	s.	d.
Annual Subscriptions brought forward	379	4	8
Bridgford, Stanley	1	1	0
Briggs, F. R.	1	1	0
Briggs, Thomas (Manchester), Ltd.	1	1	0
British Cotton & Wool Dyers' Association, Ltd.	5	5	0
British Dyestuffs Corporation, Ltd.	1	1	0
British Oxygen Co., Ltd.	1	1	0
Brittains, Ltd.	1	1	0
Broadhurst, Ernest H.	2	0	0
Brockbank, Mrs. E. G.	2	2	0
Brocklehurst, C., & Sons	2	2	0
Brookfield, Aitchison & Co., Ltd.	1	1	0
Brooks, Miss Fanny	1	5	0
Broome & Foster, Ltd.	1	1	0
Brotherton, Chas. H.....	2	2	0
Broughton Copper Co., Ltd.	8	8	0
Brown, Miss F., J.P.	1	1	0
Brown, Mr. & Mrs. W. Jones		10	0
Browne, John		10	0
Browne, J. T.	3	3	0
Brumme, F. F.	1	1	0
Buckley & Bland	1	1	0
Buckley, William, J.P., C.B.E.	5	0	0
Budenberg Gauge Co., Ltd.		10	6
Bullock, Worthington & Jackson	2	2	0
Burdekin, D.	1	1	0
Burgess, Ledward & Co., Ltd.	5	5	0
Burgess, Mrs.	1	0	0
Burnett, Rev. and Mrs. H. Y.		10	0
Burns-Scott Memorial Fund (per T. M. Irving)	40	0	0
Bury, Isaac, Ltd.		10	6
Bury, County Borough of....	10	10	0
Buss, Miss A. T.	1	1	0
Butterworth, Edwin, & Co., Ltd.	1	1	0
Buxton, Alfred M.	2	2	0
Cansino, Misses Diana and Andreé		10	0
Capes, Dunn & Co.	1	1	0
Carrington, W. H., & Co., Ltd.	1	1	0
Cartwright & Rattray, Ltd., Benevolent Fund (per J. H. Feltham)	1	0	0
Carver, T.	1	1	0
Carver Bros. and Co., Ltd.	10	10	0
Caulfield, J. F. & E., Ltd.	3	3	0
Cawley, The Rt. Hon. Lord	2	0	0
Chadwick's (Manchester) Ltd.	1	1	0
Chamberlin, Donner & Co.	2	2	0
Champness, William, & Son	1	1	0
Chapel-en-le-Frith Parade and Hospital Sunday Fund (per Arthur Ford)	1	1	0
Cheadle and Gatley Urban District Council	10	10	0
Cheshire County Council Public Assistance Committee	10	10	0
Chloride Electrical Storage Company, Limited	30	0	0
Chloride Electrical Storage Co., Ltd., Works Employees, per A. S. Barnard (for maintenance of Cot)	30	0	0
Chorley Co-operative Society, Ltd.	1	1	0
Chorlton-cum-Hardy Golf Club (per A. C. Elderton)	2	2	0
Christy W. M., & Sons, Ltd.	2	2	0
Annual Subscriptions carried forward ....£	600	11	8

	£	s.	d.
Annual Subscriptions brought forward	600	11	8
Clare, Chas. Leigh & Co.	2	2	0
Clayton Aniline Co., Ltd.	5	5	0
Clayton Bridge Dyeing and Finishing Co.	3	3	0
Clement, Andrew, & Sons, Ltd.		10	6
Cobbett, Wheeler & Cobbett	1	1	0
Cohen Bernard	1	1	0
Colne, Borough of	2	2	0
Commercial Electric Co., Ltd.	1	1	0
Compagnie Française de l'Afrique Occidentale	1	1	0
Compstall Co-operative Industrial Society, Ltd.	6	0	0
Cook, Miss E. B.	1	1	0
Cooke, Mr. and Mrs. Ellis Vinson	2	2	0
Cooke, Henry, & Son	2	2	0
Cooper, I. J. & G., Ltd.	1	1	0
Co-operative Printing Society, Ltd.	5	5	0
Co-operative Wholesale Society, Ltd.	52	10	0
Cornbrook Brewery Co., Ltd.	2	0	0
Courtalds, Ltd.	2	2	0
Cowburn, W. H., & Cowpar, Ltd.	2	2	0
Cowburn, Mrs. E.	1	1	0
Crompton & Horrocks, Ltd.	1	0	0
Crompton Urban District Council	5	5	0
Crompton's Pure Salt Brick Co. Ltd., ...	1	1	0
Crossley, Mabel Lady	3	0	0
Cussons, Sons & Co., Ltd.		10	6
Daily Mail (Manchester Staff), per J. C. Crowther (for Maintenance of "The Lord Northcliffe Memorial Cot")	50	0	0
Davies & Eckersley, Ltd.	1	1	0
Dawson, Charles T.	1	1	0
Deakin, C. H.	1	1	0
Dehns	1	1	0
De Botton & Lund, Ltd.	2	2	0
Dendy, Miss Mary	5	0	0
Denman, James L., & Co., Ltd.	1	10	0
Denton Red Cross Trust per W. E. Moss	3	3	0
Denton Hospital Fund Committee (per Fred Irwin)	52	10	0
Derbyshire Public Assistance Committee	8	8	0
Dewhurst, G. & R. (1920), Ltd.	10	10	0
Dickinson, R.		10	6
Dickson, Brown & Tait	1	1	0
Dickson & Robinson	1	1	0
Dilworth, James, & Son	5	5	0
Disley Co-operative Society, Ltd.	2	2	0
Ditchfield, John, Ltd.	1	1	0
Dobie, Mrs. Douglas		10	6
Dobson, Richard	1	1	0
Dook, Joseph	1	1	0
Dorning & Morrison	2	2	0
Dowd, Patrick, Exors. of	1	1	0
Drew, Alexander, & Sons, Ltd.	2	2	0
Droylsden Industrial Co-operative Society, Ltd.....	3	3	0
Droylsden Industrial Co-operative Society, Ltd., Men's Guild, Openshaw Branch (per H. Spedding)		15	0
Ducie, The Right Hon. the Earl of (per T. C. Morton)	3	0	0
Duncan, John W.		10	0
Dunkerley, Mr. and Mrs. F. B.	3	3	0
Annual Subscriptions carried forward	£872	16	8

	£	s.	d.
Annual Subscriptions brought forward	872	16	8
Dunlop & Co.	1	1	0
Dunne, C. A. (A. Guinness, Son & Co., Ltd.)	1	0	0
Dutton, Thos.	1	1	0
Eadie Bros. & Co., Ltd.	5	5	0
Eadie, Peter	6	6	0
Earlestown Industrial Co-operative Society, Ltd.	1	1	0
Eccles Bleaching Co., Ltd.	1	1	0
Eccles, Corporation of	10	10	0
Eccles Provident Industrial Co-operative Society, Ltd.	12	0	0
Edmeston, Archibald, & Sons, Ltd.	1	1	0
Edwards, Cunliffe & Co., Ltd.	2	2	0
Enderlein, Ernest, Ltd.	1	1	0
English Steel Corporation, Ltd.	2	2	0
Erskine, Heap & Co., Ltd.	1	1	0
Etchells, Edward	1	1	0
Express Window Cleaning Co. (Manchester), Ltd.	1	1	0
Eyton, The Misses	4	0	0
Failsworth Industrial Society, Ltd.	5	5	0
Faulkner, John, & Sons, Ltd.	2	2	0
Ferguson, J. H.	1	1	0
Ferguson, John, & Co. (Manchester), Ltd.	1	1	0
Ferodo, Ltd., Works' Council Hospital Fund (per A. Blackham)	10	0	0
Ferrario, E.	2	2	0
Finnigans, Ltd.	2	2	0
Florentin, M. I.	1	1	0
Flowery Field Benevolent Burial Collecting Society (per J. H. Ward)	2	2	0
Fontes, R. V.		10	0
Foote, Arthur, Ltd.	1	1	0
Forbes, John W.	3	0	0
Ford-Smith, F.		5	0
Forrester, P.	1	1	0
Forsyth Bros., Ltd.	1	1	0
Fothergill & Harvey, Ltd.	2	2	0
Fram Reinforced Concrete Co., Ltd.	1	1	0
Franc, Henry, & Lauder, Ltd.	3	3	0
Freeman, H., Ltd.		10	0
Freeman, Hardy & Willis, Ltd.	1	1	0
Frow, Miss C.	1	0	0
Fylde Industrial Co-operative Society, Ltd.	1	1	0
Gaddum, Mrs. H. E.		10	0
Gaddum, H. T., & Co.	2	2	0
Gardner, L., & Sons, Ltd.	2	2	0
Garnett, Mrs. J. P.	1	1	0
Gelling, Miss Bessie	1	1	0
Gerrard, J., & Sons, Ltd.	5	5	0
Gibb, Miss A. H.	1	1	0
Gibb, Miss Janet	6	0	0
Gilbey, W. & A., Ltd.	3	3	0
Gleave, Miss E.	1	1	0
Goldsworthy, Thos., & Son	2	2	0
Goodbehere, Eric	1	1	0
Goodman, I., & Co.	2	2	0
Annual Subscriptions carried forward	£997	13	8

	£	s.	d.
Annual Subscriptions brought forward	997	13	8
Goodwin, Mrs. F. W.....	1	0	0
Gorton, Richard H.		10	6
Gottschalck, G., & Co.	2	2	0
Grant, F. M. S.	5	0	0
Grant, J. O., & Co., Ltd.	1	1	0
Greaves, James, & Co.	2	2	0
Green, E., & Son, Ltd.	3	3	0
Greenfield Co-operative Society, Ltd.	3	3	0
Greenfield & Co., Ltd.		10	6
Greengate & Irwell Rubber Co., Ltd.	3	3	0
Greenhalgh, Sharp & Co.	1	1	0
Greg, Bros., & Co., Ltd.	5	0	0
Greg, Major and Mrs. Hugh S.	2	2	0
Gresham & Craven, Ltd.	1	1	0
Grover, Smith & Moss	1	1	0
Groves, H. L.	1	1	0
Groves & Whitnall, Ltd.	2	2	0
Grundy, Kershaw, Samson & Co.	2	2	0
Guggenheim, Mrs. Armand	1	1	0
Haerem, C. V., & Co.	1	1	0
Hale Urban District Council	3	3	0
Hall, Brydon & Chapman	1	1	0
Hall, H. H.		5	0
Halpern, Mrs. S.....	1	1	0
Hames's, Ltd.		10	6
Hampson, Frederick, Ltd.	1	1	0
Hancock & Son	1	1	0
Handforth Urban District Council	3	3	0
Handley, Wilde & Charlton	1	1	0
Hardcastle, James, and Co., Ltd.	2	2	0
Hardcastle, Miss M. M.	2	0	0
Hargreaves-Mawdsley, Mrs. R.		10	6
Hargreaves, Mr. and Mrs. F., " In Appreciation "	1	0	0
Hargreaves, W. E.	1	1	0
Harrison, A., & Co.	1	1	0
Harrison, McGregor & Co., Ltd.	5	5	0
Harrop, James	1	1	0
Harrop, John, Ltd.	2	2	0
Harrop, Sam	5	0	0
Harwood Vale Bleaching Co., Ltd.	2	2	0
Hatherlow Children's Burial Society (per W. Burgess)	2	2	0
Hawke, James		10	6
Haworth, A.	1	1	0
Haworth & Co.	2	2	0
Haworth, Mrs. F. L.	1	1	0
Haworth, Richard, & Co., Ltd.	5	5	0
Haworth, S.		10	0
Hayfield Equitable Co-operative & Industrial Society, Ltd.	1	1	0
Hayfield Rural District Council	3	3	0
Hayward, T., & Co.	2	2	0
Hazel Grove and Bramhall Urban District Council	3	0	0
Hazel Grove Industrial & Equitable Co-operative Society, Ltd.	1	1	0
Heap, Miss Isabel	1	1	0
Hellawell, T., and Co.		10	6
Henry, A. & S., & Co., Ltd.....	3	3	0
Henshaw, John, & Co., Ltd.	2	2	0
Annual Subscriptions carried forward	£1,102	6	8

One of the Ambulances.

	£	s.	d.
Annual Subscriptions brought forward	1,102	6	8
Hepburn & Co., Ltd.	1	1	0
Hertz, Miss Alice E.	3	0	0
Hertz, Miss Amelia T.	1	0	0
Hertz, Miss Olga		10	0
Hewit, Forrest	1	1	0
Heywood, Borough of	10	0	0
Heywood Co-operative Society, Ltd. (per Heywood Medical Charities)	10	10	0
Heywood, H. A.	2	2	0
Heywood, Miss D. K. A.	5	0	0
Heywood, Miss Mary Monica	2	0	0
Heyworth, Robert, & Co.	2	2	0
Hickson, Lloyd & King, Ltd.		10	6
Higham, Mrs. P.	1	1	0
Hill, E. P.		10	6
Hill, T. G., & Co., Ltd.	1	1	0
Hill, W. W., Son & Wallace, Ltd.	1	1	0
Hiltermann Bros.	2	2	0
Hime & Addison	1	10	0
Hindley, R. T.	1	1	0
Hindley Urban District Council	10	0	0
Hindshaw & Co.		10	6
Hirson, Dr. B.		10	0
Hockmeyer, Mrs. Wm.		10	0
Hodgson, R. E.	2	2	0
Hodgson, Mrs. S., " In Memory and Appreciation "		10	0
Hogg, M. Spencer	1	1	0
Holden, R.	2	2	0
Holdsworth & Gibb, Ltd.	3	3	0
Hollands (1924), Ltd.	2	2	0
Hollings, Miss Florence G.	3	0	0
Hollings, Misses, " In Memory of Miss Ruth Hollings "	1	0	0
Hollins Mill Co., Ltd.	2	2	0
Holmes, Walter	2	2	0
Holt, Joseph, Ltd.	3	3	0
Hooper, F. E.	1	1	0
Hope, Mr. and Mrs. Arthur J.	5	0	0
Hopkinson, Miss M.	2	0	0
Horsfall and Bickham, Ltd.	5	5	0
Horwich Industrial Co-operative Society, Ltd.	2	2	0
Horwich Urban District Council	10	10	0
Hough, C. Pemberton	2	2	0
Howard, Jas. E.	1	1	0
Howorth, Thos. S.	1	1	0
Huddleston, C. D., & Son	2	2	0
Hudson Sydney, and N. P. Nathans, Ltd.	1	1	0
Hudsons, T. (Exors), Ltd.	1	1	0
Huffam, C. F.	5	5	0
Hughes, Wm., & Co.	1	1	0
Hulme, Alfred Ltd.	1	1	0
Hulme and District Friendly Collecting Society (per A. Ashworth)	2	2	0
Hurst, Arthur	1	1	0
Hurst, M., & Co. (Manchester), Ltd.	1	1	0
Hyde Equitable Co-operative Society, Ltd.	2	2	0
Hydes' Queen's Brewery, Ltd.	2	2	0
Hyman, Mrs. S.		10	6
Annual Subscriptions carried forward	£1,233	18	8

	£	s.	d.
Annual Subscriptions brought forward	1,233	18	8
Independent Order of Oddfellows, Manchester Unity, Friendly Society; " Lily of the Valley " Lodge, No. 442 (per R. A. Tommins)	1	1	0
Irk Dale Printing Co.	1	1	0
Jackson, George B., & Son, Ltd.		10	6
Jackson, P. R., & Co., Ltd.	2	2	0
Jackson, Sydney N.	1	1	0
Jackson, Thomas	2	0	0
Jaffe & Sons, Ltd.	1	1	0
Jaffrey, J., & Co.	2	2	0
Jamieson, Gavin		10	6
Jesson, G. A. T., M.B.E.	1	1	0
Johnson, John, & Sons	1	1	0
Johnson, Mrs. Ernest	3	3	0
Johnston, Councillor W., J.P.		10	6
Jones, Crewdson & Youatt	2	2	0
Jones, Francis, F.R.I.B.A.	2	2	0
Jones, Mrs. F. E.		5	0
Jones, William C., Ltd.	2	12	6
Kay, Alfred, & Co.	2	2	0
Kay, Arthur, & Bro.	1	1	0
Kendal, Milne & Co. (Harrods, Ltd.)	5	5	0
Kessler & Co., Ltd.	2	2	0
Kew, Richard, & Sons	1	0	0
Kidd, Boden, & Co.	1	11	6
Kidson, G. D., & Co.	1	0	0
Killick, T. W.	1	1	0
Kilvert, N., & Sons, Ltd.	5	5	0
King, Alex., Brown & Co.	2	2	0
King, L. G.	2	2	0
Kirkby-in-Furness Industrial Co-operative Society	1	1	0
Kitchin, F. S.	1	1	0
Knott, Miss E. F.	1	1	0
Knott, Roger B.	1	1	0
Knowles, Employees' Benevolent Fund, per R. Davis (for maintenance of Cot)	70	0	0
Kronig, C. A. W.	1	0	0
Lacayo, Jorge & Sons		10	6
Lafayette Ltd.		10	6
Lancashire Hygienic Dairies Ltd	1	1	0
Lancashire Public Assistance Committee	41	6	0
Lancashire Tar Distillers, Ltd.	2	2	0
Laski & Laski	2	2	0
Latham, Mrs. E. M.	2	2	0
Law, A. & W., Ltd.	1	1	0
Lawley, Everett & Co., Ltd.	1	1	0
Lawson, R. G.	10	10	0
Lawson, R. P., & Sons, Ltd.	10	10	0
Lea Recorder Co., Ltd.	2	2	0
Ledward, Mrs. J. G.	2	0	0
Lee, Charles H., & Sons	1	1	0
Lee, Harold	3	3	0
Lees, Arthur Y., F.A.I.	1	1	0
Lees, Benjamin, & Co., Ltd. (Chas. Newsome Dept.)	1	1	0
Annual Subscriptions carried forward	£1,441	4	2

	£	s.	d.
Annual Subscriptions brought forward	1,441	4	2
Lees, Joseph Dickinson	2	2	0
Leigh Corporation	26	5	0
Leigh Friendly Co-operative Society, Ltd.	3	3	0
Leonard, R.		5	0
Leroy, F., & Co.	1	1	0
Lever, J. E.	2	2	0
Lewis's, Ltd. (Liverpool)	10	10	0
Lewis's, Ltd. (Manchester) Amount collected in Toy Fair during Christmas Season, 1932 (for maintenance of Lewis's Cot)	43	16	6
Lightfoot, John		10	0
Lingards, Sutton, Elliott & Co.	2	2	0
Lister, F. B.		10	6
Little Hulton Industrial Co-operative Society, Ltd.	1	10	0
Little Lever Co-operative Society, Ltd.	1	1	0
Littler, E. H.	5	0	0
Littlewood, Mrs. A.	1	1	0
Litton, Pownall, Blakey & Higson	2	2	0
Liverpool Victoria Friendly Society	3	3	0
Livsey, Thos. Lewis, Ltd.....	2	0	0
Lloyd's Packing Warehouses, Ltd.	5	5	0
Lockett, Crossland & Co.	2	0	0
Lockhart Bros., Ltd.	1	1	0
Lomax, Samuel & Sons, Ltd.	12	12	0
London, Midland and Scottish Railway Hospital Fund (per R. E. Lyon)	105	0	0
Longsight Laundry Ltd.	1	1	0
Lovells (Manchester) Ltd., Employees' Benevolent Fund	2	2	0
Lowry, John	1	1	0
Lowthian, Drake & Co.	1	1	0
Luke, H., Ltd.	1	1	0
Lund, J. P.	2	2	0
Lymm Urban District Council....	3	3	0
Lysons & Talbot	1	1	0
Macalpine, Miss H. M.	2	2	0
Macclesfield, Corporation of	10	10	0
Macclesfield Equitable Provident Society, Ltd.	5	5	0
Mackie & Sons, Ltd.	2	2	0
Macnair, A., & Co., Ltd.	1	1	0
Macpherson, Donald, & Co., Ltd.		10	0
MacWilliam, Mrs. E. S.	1	1	0
Maguire, Mr. and Mrs. J. W.	1	0	0
Makbar, Ltd.		10	6
Mallinson & Eckersley, Ltd.	1	1	0
Manchester Brewery Co., Ltd.	1	1	0
Manchester City News Fellowship (for maintenance of Fellowship Cot)	50	0	0
Manchester City Police and Fire Brigade Hospital Bed Endowment Fund, per Supt. F. R. Palmer (for maintenance of Cot)	50	0	0
Manchester Collieries, Ltd.	26	5	0
Manchester, Corporation of	765	0	0
Manchester Dairy Co., Ltd.	1	1	0
Manchester Education Committee (per John E. Bray)	5	5	0
"Manchester Guardian" and "Evening News," Ltd.	5	5	0
Manchester Jewish Board of Guardians (per I. Ephraim)....	1	1	0
Annual Subscriptions carried forward	£2,617	18	8

	£	s.	d.
Annual Subscriptions brought forward	2,617	18	8
Manchester, The Lord Mayor of (Clarke's and Marshall's Charities)	31	10	0
Manchester Liners, Ltd.	4	4	0
Manchester Machinists' Co., Ltd.	1	1	0
Manchester Reform Club (per F. Milnes)	5	5	0
Manchester and Salford Equitable Co-operative Soc., Ltd.	5	5	0
Manchester and Salford and District Parks Ladies' Amateur Bowling Association, per Mrs. T. A. Royle (for maintenance of Cot)	50	0	0
Manchester and Salford Methodist Mission, Women's Union (per Sister Grace Haslam)		7	6
Manchester Typographical Society (per J. Mellor)	3	3	0
Manchester Velvet Company, Ltd.	1	1	0
Mandleberg, Colonel S. L., J.P.	2	2	0
Mandleberg, J., and Co., Ltd.	3	3	0
Mark, John, & Co., Ltd.	1	1	0
Markendale, Ellis, Ltd.		10	6
Markendale, R., & Co., Ltd.	1	1	0
Markham, F. Warren	1	1	0
Marks and Spencer, Ltd.	1	1	0
Marple Urban District Council	9	9	0
Marriott, Robert D.	2	2	0
Marsden & Co., Ltd.		10	6
Marshall & Aston, Ltd.	1	1	0
Marshall & Crossland	3	3	0
Martins Bank, Ltd.	21	0	0
Mather & Platt, Ltd.	5	5	0
Matthews, F., & Co.	1	1	0
McDougall, Robert	4	4	0
McGowan, T.	1	1	0
McMyn, J. W.	1	1	0
McVitie & Price, Ltd.	1	1	0
Mead, T. Seymour, & Co., Ltd.		10	0
Megson, A. L.		10	0
Melland & Coward, Ltd.	2	2	0
Melvill, Lieut.-Col. Malcolm, G. D., M.C., J.P.	1	1	0
Meredith, A.		10	6
Merttens & Co., Ltd.		10	6
Metropolitan Vickers Electrical Co., Ltd.	10	10	0
Michalopulo, K. A.		10	0
Middleton, Jones & Co., Ltd.	1	0	0
Middleton and Tonge Industrial Society, Ltd.	2	2	0
Middlewich Salt Co., Ltd., Employees' Hospital Fund	6	6	0
Midgley, D., & Sons, Ltd.	3	3	0
Midwood, G. Norris & Co.	2	2	0
Miller, A. C.	1	1	0
Miller, Mrs. M. I.	2	2	0
Miller, Rev. Canon F. B. A.	1	1	0
Millington & Sheldrick, Ltd.	1	1	0
Mills & Co. (Textiles), Ltd.	1	1	0
Millwards' Merchandise Ltd.	1	1	0
Milnes, G. & Co.		10	0
Monks Bros.' Successors	2	0	0
Moran, F. J.		10	0
Morgan, W. J., & Co., Ltd.		10	6
Morreau, Spiegelberg & Thompson	1	1	0
Morris & Jones, Ltd.	2	2	0
Annual Subscriptions carried forward	£2,825	10	8

	£	s.	d.
Annual Subscriptions brought forward	2,825	10	8
Morris, Major G. Parker	1	1	0
Moseley, David, & Sons, Ltd.	2	2	0
Moseley, Mrs. David	2	2	0
Mosley, Sir Oswald E., Bart. (per the Public Trustee, London)	5	0	0
Mossley Industrial Co-operative Society, Ltd.	1	1	0
Mottershead, John W.	1	1	0
Mottershead & Co.	1	1	0
Mottram, Miss Beatrice H.	1	1	0
Muncaster, Mrs. A. B.	1	1	0
Murray, G. R.		10	6
Murray, G. I.	1	0	0
Musker, C. Bros., Ltd.	3	3	0
Mylchreest, T.	1	1	0
Nasmyth, Wilson & Co., Ltd.	2	2	0
National Independent Order of Oddfellows, Prestwich District (per Arthur J. Crosby)		10	6
National Union of General and Municipal Workers (per Chas. Dukes, J.P.,)	2	2	0
Needham, Sir Christopher T.	3	3	0
Nelson, Borough of	10	10	0
New Mills Co-operative Society, Ltd.	2	2	0
New Mills Urban District Council	2	10	0
Nichol, Thomas	1	1	0
Nichols, J. N., & Co., Ltd.	2	0	0
Norbury, Natzio & Co., Ltd.	1	1	0
Normantons, Ltd.	2	2	0
Northcote, Brewer & Co., Ltd.	1	1	0
Northleigh Club, per Arthur Wood	6	6	0
Northwich Urban District Council	4	4	0
Ogdens & Madeleys, Ltd.	1	1	0
O'Hanlon, William, & Co., Ltd.	10	0	0
Oliver, Edwin	6	15	6
Oliver, Philip M., C.B.E.	4	4	0
Olivo & Bakirgian	1	0	0
Ollivant & Botsford		5	0
Olympia Radio Ltd., per L. Kremner		10	6
Openshaw, Charles, & Sons	1	1	0
Operative Cotton Spinners' Association, Leigh Branch (per J. Unsworth)	2	2	0
Operative Cotton Spinners' Provincial Association, Tyldesley Branch (per Thos. Sharples)	2	2	0
Ost, Emil & Co.		10	6
Oxendale & Co., Ltd.	1	1	0
Packing Materials Association, Ltd.	2	2	0
Parkinson, H.	1	1	0
Parkinson & Sweaney	2	2	0
Parry, Sons, & Hanson, Ltd.	1	1	0
Pattreiouex, Joseph A., Ltd.	2	2	0
Payne, Mrs. A. L.	2	0	0
Peak, George, & Co., Ltd.	1	1	0
Pearl Assurance Co. Ltd.	2	2	0
Pearn, Frank, & Co., Ltd.	1	1	0
Peel, Mrs. R. G.	2	0	0
Peel, R. G., J.P.	5	0	0
Annual Subscriptions carried forward	£2,939	14	2

	£	s.	d.
Annual Subscriptions brought forward	2,939	14	2
Pemberton, George, F.I.A., Patrons of. (Proceeds of Collections for Maintenance of Cot)	53	18	5
Pendlebury, J. R., J.P.	3	3	0
Pendleton Co-operative Industrial Society, Ltd.	20	0	0
Pendleton Co-operative Society Employees' Benevolent Fund (per E. Evans)	2	0	0
Peters, Miss Lucy	1	1	0
Philips, J. & N., & Co., Ltd.	10	10	0
Philips, Miss Anna M.	3	0	0
Pilkington & Coppock, Ltd.	1	1	0
Pilkington, Mr. and Mrs. E. F.	5	0	0
Pilkington, Mrs. Charles	5	0	0
Pitt, Frank	1	1	0
Plevin & Son	1	1	0
Pogson, William	1	1	0
Porter, Mrs. H. M.	1	0	0
Powell, J. M., Ltd.	1	1	0
Powell, Thos. T.	1	1	0
Poynton and Worth Industrial Co-operative Society, Ltd.	2	2	0
Preston, Mr. and Mrs. T. L. C.	1	1	0
Prestwich Co-operative and Industrial Society, Ltd.	1	1	0
Prestwich, S. & J.	1	1	0
Price, Harry L., & Co.	1	1	0
Prince, H. M.	1	1	0
Pritchard, Miss A. L.	1	1	0
Pritchard, Miss A. M.	5	0	0
Prospect Laundry Co., Ltd.		10	0
Prudential Assurance Company, Ltd. (for Cots)	100	0	0
Pugh, Davies & Co., Ltd.	1	1	0
Quas-Cohen, Mr. and Mrs. Philip	2	0	0
Quilt Manufacturers, Ltd.	1	1	0
Radcliffe, James, J.P.	1	1	0
Radford, E. A., F.C.A.	10	0	0
Ralli Bros., Ltd.	10	10	0
Ramsbottom Industrial and Provident Society, Ltd.	2	2	0
Ramsbottom Urban District Council	2	2	0
Rawson Brothers, Ltd.		10	0
Redfern, Jas., "In Memory of Mrs. L. A. Redfern"	1	1	0
Redpath, Brown and Co., Ltd.	1	1	0
Refuge Assurance Co., Ltd. (for Cot)	50	0	0
Reinhart & Co., Ltd.	1	1	0
Renold & Coventry Chain Co. Ltd.	2	2	0
Renshaw & Clegg	1	1	0
Rhodes Industrial Co-operative Society, Ltd.	1	1	0
Rhodes, Rawling & Shaw, Ltd.	1	0	0
Rice & Co., Ltd.	2	2	0
Annual Subscriptions carried forward	£3,255	6	7

	£	s.	d.
Annual Subscriptions brought forward	3,255	6	7
Richmond's Employees' Benevolent Fund (per Fred Taylor)	3	3	0
Rickard, J., & Co.	1	1	0
Ride, F. G., & Co.		10	0
Rigg Brothers, Ltd.		10	6
Roberts, J. F. & H., Ltd.	5	5	0
Robertson, G. St. C.	2	2	0
Robertson, James (Preserve Manufacturers), Ltd.	1	1	0
Robinson, Frederick, Ltd.	1	1	0
Robinson, George	1	0	0
Robinson, George, & Co.	2	2	0
Robinson, W. H., & Co.	3	3	0
Robinsons (Manchester), Ltd.	1	1	0
Robsons	1	0	0
Roby, Frank H.	10	10	0
Rochdale, Borough of	10	10	0
Rose, Peter		10	6
Roskill & Co.	5	5	0
Ross, Malcolm, & Sons	1	1	0
Rothwell, J. & T.	3	3	0
Rowntree, Miss., " In Memory of John Rowntree "	1	1	0
Royle, T. & A.	2	2	0
Rylands & Sons, Ltd.	5	5	0
Sale & Co.	2	2	0
Sale and Ashton-on-Mersey Urban District Council	15	15	0
Salford Catholic Protection and Rescue Society (per Rev. G. Mospero)	1	14	0
Salford Corporation	240	0	0
Sandbach Industrial Co-operative Society, Ltd.	2	2	0
Sandbach Urban District Council	4	4	0
Sandiway and District Nursing Association (per Mrs. R. Dewhurst)	1	0	0
Sands, E. A.	1	0	0
Saunders & Taylor, Ltd.	1	0	0
Saxone Shoe Co., Ltd.	1	1	0
Schofield Brothers (Wine Merchants), Ltd.	1	1	0
Schofield, Preston & Co.	1	1	0
Scott, E. H.	2	2	0
Scott, Fredk., & Co., Ltd.	1	1	0
Seares, Alfred D.	1	1	0
Searle, Mrs. M. A.	1	1	0
Sellers, Percy Harrison		10	6
Sereno, H.	1	0	0
Sever, Chas., Ltd.	2	2	0
Shafsby, A.		10	6
Sharrock, Rd., & Sons, Ltd.	2	2	0
Shaw, John, & Sons (Salford), Ltd.	2	2	0
Annual Subscriptions carried forward	£3,603	5	7

	£	s.	d.
Annual Subscriptions brought forward	3,603	5	7
Shuttleworth & Haworth	1	1	0
Sidebotham, Thos.	1	1	0
Simon-Carves, Ltd.	3	3	0
Simon, Councillor A. P.		10	6
Simpson, Alfred, Ltd.	2	2	0
Simpson & Godlee, Ltd.	8	8	0
Slack & Cox, Ltd.	1	1	0
Slack Mills Co., Ltd.	3	3	0
Slater, P. D.		10	6
Slotki, Principal I. W., M.A., Litt.D.		10	6
Small & Parkes, Ltd.	3	3	0
Smedley, J. & Co.	1	1	0
Smith, Alfred	100	0	0
Smith, A. P., & Co.		10	6
Smith, Edwin E.	1	1	0
Smith, Emmott & Co.	1	1	0
Smith, G. & W. (Builders) Ltd.	1	0	0
Smith, Hon. H. Con.	2	2	0
Smith, Joshua (1908), Ltd.	5	5	0
Smouha, J.	2	2	0
Snape, H., & Sons	1	1	0
Sparrow, Hardwick & Co., Ltd.	2	2	0
Speakman, Mrs. M. M.	1	1	0
Spence, Peter, & Sons, Ltd.	2	2	0
Sperring, Mrs. E.	1	0	0
Spinner, E., & Co.	1	1	0
Spurrier, Glazebrook & Co., Ltd.	5	5	0
Staniar, John, & Co.	1	0	0
Stanley, Arthur	1	1	0
Statham, John, & Sons		10	6
Stavert, Zigomala & Co., Ltd.	2	2	0
Stalybridge Corporation	5	5	0
"Stephens, Gilbert Arthur—In Memory—26th January, 1923" (per Arthur C. Jackson)	3	3	0
Stephenson, H. G., Ltd.	1	1	0
Stevenson, John, & Sons, Ltd.	1	1	0
Stewart, H. A.	1	1	0
Stewart, Thomson & Co., Ltd.	5	5	0
St. George's Church School Y.M.C., Hyde	1	15	0
Stockport, County Borough of	21	0	0
Stockport Industrial and Equitable Co-operative Soc. Ltd.	2	2	0
Stockport Maternity and Child Welfare Voluntary Committee, (per Miss N. Lingard)	3	3	0
Stonebridge Cotton Manufacturing Co., Ltd.	1	1	0
Storer & Cadman, Ltd.		10	6
Storey Bros. & Co., Ltd.	2	2	0
Stott & Smith, Ltd.	4	4	0
Annual Subscriptions carried forward	£3,813	0	7

	£	s.	d.
Annual Subscriptions brought forward	3,813	0	7
Stretford Urban District Council	15	15	0
Sugden, Alan V., J.P.	4	4	0
Summers, Mrs. John, O.B.E., J.P.	5	5	0
Sutcliffe, Miss A. B.	10	0	0
Sutcliffe, Wm. Ltd.	5	0	0
Sutcliffe, Wm., & Sons, Ltd.	1	1	0
Sutton, W. H., & Sons	1	1	0
Swales, J. G., & Co., Ltd.	1	1	0
Swanwick, Philip	1	0	0
Swinn, Walter	2	2	0
Swinton Lyric Musical Society, per Hy. Williamson (for maintenance of the "Lyric" Cot)	50	0	0
Swinton and Pendlebury Urban District Council	37	10	0
Swinton Playgoers' Amateur Operatic Society, per P. Willoughby (for maintenance of the "Crados Cot")	32	0	0
Sykes, Sir Alan J., Bart., D.L.	1	1	0
Tarbolton, Alfred	1	1	0
Tattersall, J. L.	5	0	0
Tatton, Captain T. A.	1	1	0
Taylor, Edward, Ltd.	1	1	0
Taylor, Fred, & Sons, Ltd.	1	1	0
Taylor, Kirkman & Mainprice	2	2	0
Tetlow, Henry, & Sons	5	0	0
Thackray, Mrs. M. E.		10	0
Thomas, Bertram	2	2	0
Thomas, Geo., & Co., Ltd.	1	1	0
Thompson, & Co.	1	1	0
Thompson, H., & Sons	1	1	0
Thompson, Mrs.	1	1	0
Thomson, McLintock & Co.	3	3	0
Thornton Cleveleys Urban District Council	3	3	0
Thorp, H. P.	3	3	0
Thorpe, Mrs. Jocelyn	1	1	0
Threlfall's Brewery Co., Ltd.	3	3	0
Tibb, Captain A.	1	1	0
Timpson, William, Ltd.	2	2	0
Tintwistle Rural District Council	1	1	0
Todmorden, Borough of	3	3	0
Todmorden District Nursing Association and Hospital Fund (per Alderman F. Pickles, C.C.)	40	0	0
Tomlinson, Fredk. A.	5	5	0
Tootal Broadhurst Lee Company, Ltd.	20	0	0
Toubkin, J.	2	2	0
Towns, Fredk.		10	6
Tredwell, Ernest		10	0
Tunstill Bros.	5	5	0
Twyford, Miss Alice	5	0	0
Tyldesley Urban District Council	31	10	0
Annual Subscriptions carried forward	£4,134	5	1

	£	s.	d
Annual Subscriptions brought forward	4,134	5	1
United Cattle Products, Ltd.	3	3	0
Urmston Urban District Council	6	6	0
Vaudrey, Osborne & Mellor		10	6
"Vick, Emilie, 16th July," per Peter Eadie	25	0	0
Vulcan Boiler and General Insurance Company, Ltd. (for maintenance of Cot)	51	5	0
Vulliamy, Mrs. L. D.	2	2	0
Wadsworth, Mrs. T.	2	2	0
Walford, Leopold, Transports, Ltd.	1	1	0
Walkden, Mr. and Mrs. J. H.	1	1	0
Walkden Provident Industrial Co-operative Society, Ltd.	3	3	0
Walker, A. & S., Ltd.	2	2	0
Walker, E. O., & Co., Ltd.	3	3	0
Walker & Homfrays, Ltd.	4	4	0
Wall Paper Manufacturers, Ltd.	10	10	0
Wall Paper Manufacturers, Ltd. (Lightbown, Aspinall Branch)	5	5	0
Walton, T. B.	1	0	0
Walton, Wilfred	1	1	0
Walton, Watts & Co.	2	2	0
Warburton, Fred J.	2	2	0
Warburton, Mrs. G.		7	6
Warburton, Mrs. M. A.	5	0	0
Wardlow, Arthur		10	6
Warrington Co-operative Society, Ltd.	3	3	0
Waterfield, O. Frank	3	3	0
Watson, Miss N. M.	2	2	0
Watts, S. & J., & Co.	3	3	0
Weir, Miss Grace	1	0	0
Welch, Mrs. Evelyn	1	1	0
Wenner, Mrs. Max A.	10	10	0
Westhoughton United Industrial Co-operative Soc. Ltd.	2	2	0
Westhoughton Urban District Council	10	10	0
West Salford Angling Association per George Jones (for maintenance of the "Angler Cot")	45	0	0
Wetherall & Co., Ltd.	1	1	0
Whatmoor, Thos. A., & Co., Ltd.		10	6
Whitaker, Mrs. F.	2	2	0
White, H. Y.	1	1	0
Whitehead, Miss Carrie	1	1	0
Whiteley, Frank, B. A.		5	0
Whittaker, Gerald	1	1	0
Whitworth & Mitchell, Ltd.	1	1	0
Wigan, County Borough of	5	5	0
Wilkinson, William	2	2	0
Williams, John, & Sons, Ltd.	2	2	0
Williams, J. D., & Co., Ltd.	1	1	0
Willink, F. A.	2	2	0
Annual Subscriptions carried forward	£4,369	14	1

	£	s.	d:
Annual Subscriptions brought forward	4,369	14	1
Wilmslow Non-Ecclesiastical Charities (per Richard Tommis)	2	2	0
Wilmslow Urban District Council	2	2	0
Wilson, G., " In Memory of a Little Patient "	1	1	0
Wilson's Brewery, Ltd.	2	2	0
Winnington, Northwich and District Co-operative Soc., Ltd.	2	2	0
Winsford Urban District Council	5	5	0
Winstanley, Hubert	1	1	0
Wollaston, E. W.	1	1	0
Wood, Harry B., Ltd.	1	1	0
Wood, H. F.		10	0
Wood, John A., Ltd.	1	1	0
Wood, Joseph, & Sons (Manchester), Ltd.	1	1	0
Woodhouse, Hambly & Co.	1	1	0
Woolley, James, Sons & Co., Ltd.	3	3	0
Woolworth, F. W., & Co., Ltd., for maintenance of Cot—			
Branch 4, Piccadilly (per J. A. Cooper)			
Branch 230, Deansgate (per Mr. Waddington)			
Branch 77, Stretford Road (per C. H. Bull)			
Branch 458, Alexandra Rd. (per J. Entwistle)			
Branch 491, Stockport Rd. (per Mr. Wallace)	50	0	0
Worrall, J. & J. M., Ltd.	5	5	0
Worthington, Frank	5	5	0
Worthington, W. H., Ltd.	2	2	0
Wright & Green, Ltd.	5	0	0
Wright, Henry	1	1	0
Yates's Castle Brewery Ltd.	3	3	0
Yeardsley-cum-Whaley Urban District Council	2	2	0
Young, Charles, & Co.		10	6
Add Subscriptions paid in 1933 for 1932 and 1934	98	14	0
Total Annual Subscriptions	£4,567	9	7
Less Amount recoverable by Income Tax 1934	30	5	0
	£4,537	4	7

Subscriptions paid in 1933 for 1934.

	£	s.	d.
Astley and Tyldesley Collieries Hospital Fund (per Frank L. Owens)	10	0	0
English Sewing Cotton Co., Ltd.	5	5	0
Horwich Urban District Council	15	10	0
Knutsford Urban District Council	5	5	0
Winsford Urban District Council	5	5	0
	£41	5	0

Subscriptions paid in 1933 for previous years.

	£	s.	d.
Adams, Miss E.		5	0
Aldred, Thomas, & Son		10	6
Allied Newspapers Ltd.	2	2	0
Blacklock, H., & Co., Ltd.	2	2	0
Burgess, Mrs. E.	1	0	0
Buxton, A. M.	2	2	0
Drew, Alexander, & Sons Ltd.	2	2	0
Forsyth Bros., Ltd.	1	1	0
Grotto Cafés Ltd. (per H. D. Whitehouse)	1	1	0
Hall, H. H.		5	0
Hargreaves-Mawdsley, Mrs. R.		10	6
Henry, A. S., & Co., Ltd.	5	5	0
Hime & Addison	1	10	0
Horwich Urban District Council	10	10	0
Kilvert, N., & Sons, Ltd.	5	5	0
Lacayo, Jorge & Sons		10	6
Lancashire Hygienic Dairies Ltd.	1	1	0
Langworthy Brothers, & Co., Ltd.	5	5	0
Litton, Pownall, Blakey & Higson	2	2	0
Megson, A. L.	1	0	0
Moore & Weinberg Ltd.	1	0	0
Moran, F. J.		10	0
Morreau, Spiegelberg & Thompson	1	1	0
Price, H. L., & Co.	1	1	0
Roland & Rivkin	1	1	0
Ross, Malcolm, & Sons	2	2	0
Sharrocks, Shaw & Co.	1	1	0
Sherlock, J., & Sons		10	6
Smith, Hon. H. Con.	2	2	0
Tredwell, Ernest		10	0
Wallwork, Henry & Co. (1920), Ltd.	1	1	0
	£57	9	0

Subscriptions and Donations to Convalescent Home.

	£	s.	d.
Agnew, Sir George Wm., Bart.	5	5	0
Co-operative Holidays Association (per R. E. Fishwick)	5	0	0
Haworth, Sir Arthur A.	5	0	0
Jesson, G. A. T., M.B.E.	1	1	0
Roby, Frank H.	8	8	0
Satterfield Convalescent Charity Fund, Trustees of	40	0	0
Stewart, H. A.	2	2	0
Sugden, A. V., J.P.	2	2	0
	£68	18	0

The Hon. Treasurer will be grateful to any friend of the Hospital who will send the names and addresses of persons who are not already contributors and who might possibly become Donors or Annual Subscribers.

CONFIDENTIAL.

Name.....

Address.....

Name.....

Address.....

To the Board of Governors,
Royal Manchester Children's Hospital,
Pendlebury, Manchester.

	£	s.	d.
I/We enclose Annual Subscription / Donation	:	:	

to the funds of the Hospital.

Name.....

Address.....

.....

Date.....

Cheques should be made payable to the Royal Manchester Children's Hospital, and crossed "Not Negotiable."

To the Hon. Treasurer,
Royal Manchester Children's Hospital,
Pendlebury, Manchester.

Herewith is enclosed Banker's Order duly signed, for payment of my Annual Subscription.

Name.....

Address .....

.....

.....

.....*Bank Ltd.*

.....*Branch.*

Please pay to the District Bank Ltd., King Street Branch, Manchester, to the credit of the Royal Manchester Children's Hospital, the sum of.....*guinea* , *being my Annual Subscription to the* 31*st December,* 193 , *and continue to pay the same on the* 1*st of January in each succeeding year until further notice.*

Signature .....

Stamp
2d.

Date.....

Subscribers and Friends needing information regarding, or desiring to view, the Hospital, are invited to write to, or telephone

The Secretary,

SWINTON 2021 AND 2022.

DONATIONS,

1933.

	£	s.	d.
"Anonymous"	100	0	0
,, "B.M.M."		5	0
,, "Marjorie," Bolton	5	0	0
,, "A Supporter—Colwyn Bay"	2	2	0
,, "M.H. (E.O.W.)"	2	0	0
,, "H.J.G., Laxey"	1	1	0
,, Sale		4	6
,, "W.H."	50	0	0
Account Silver Paper Sold (per Leigh & Sillavan, Ltd.)	24	10	8
Adlington and District Combined Collection for Charities (per R. Roberts)— Davies & Eckersley, Ltd., Employees of 13 5		13	5
Affleck & Brown, Ltd. (Proceeds of Collection in Boot and Shoe Department)	7	1	9
Ainsworth, Mr. and Mrs. (Proceeds of raffle)		4	4
Appleton, Percy	1	0	0
Armitage, Mr. and Mrs. H.		10	0
Ashworth, Philip		10	0
Bainbridge, John H.	1	0	0
Baron, Bernhard, Charitable Trust (per H. W. Danbury)	100	0	0
Birchfield Park Bowling Club, per D. R. Lynch (Part proceeds of Ladies' and Gentlemen's Foursome)	8	0	0
Blain, J. L.	1	1	0
Blears, Mrs. Frances	3	0	0
Bonson, John P.		7	0
Bowden, Matthew H.		10	6
Branson, Wm., J.P.	2	2	0
Bredbury and Romiley Charity Bowling Competition (per T. Ellerby)	1	0	0
Bredbury and Romiley Hospital Aid Committee	15	0	0
Bredbury and Romiley School Sports and Football Competition, per W. T. Heathcote (Proceeds of Collections)	4	10	0
British Charities Association (per Hugh Macrae and Co.)	10	0	0
British Legion, per F. Jackson (Proceeds of Concert)	1	10	0
Broomfield House School, per Miss Molly Brearley (Proceeds of Play)	6	5	0
Brownie Handicraft Exhibition (Farnworth Division), per Miss N. Barfield	3	0	0
Buckle, Mrs. Emma	4	0	0
Burton, Montague, Ltd.	1	1	0
Butcher, John (Proceeds of Concerts at White Swan Hotel, Swinton)	1	0	0
Calico Printers' Association, Ltd.	2	2	0
Central Agency, Ltd.	2	0	0
Central Memorial Fund, Post Office Engineering Dept., South Lancashire District (Manchester Area), per J. W. Martin	2	2	0
Donations carried forward	£364	13	4

	£	s.	d.
Donations brought forward	364	13	2
Chapel-en-le-Frith and Chinley Hospital Working Committee (per Mrs. Margaret R. Young)	10	0	0
Children of Lostock Estate, Stretford (per Mrs. P. Gibson)	1	13	0
Chinley and Buxworth Council Schools (per J. Goddard)	1	3	8
Chisholm, Mr. and Mrs.	2	0	0
Collins, Miss and Friends		6	6
Colne Maternity and Child Welfare Centre, per Mrs. Halliwell	5	0	0
Comrades Hall Hospital Effort Committee, Handforth, Part proceeds of Annual Effort organised by Lady Friends and members of the Committee (per Ernest Yates)	5	0	0
Cooper, McDougall & Robertson, Ltd.	1	1	0
Crowe, H. Wilton	3	3	0
Cunliffe, F.	1	0	0
Davies, W. E. (Part proceeds of Bowling Handicap)....		14	6
Dean and Dawson, Ltd.		10	6
Dean's Mill Welfare Society, Swinton, per Miss G. F. Rylands (Part Proceeds of Garden Fête)	3	0	0
Denton Girl Guides' Company (per Miss Taylor)		5	0
Denton Urban District Council	10	10	0
Denton and Reddish District Girl Guides, per Miss H. Lord (Proceeds of Collection at District Service)	1	16	0
Dickanson's Charity	157	10	0
Didsbury Church of England School, Girls and Friends of, (per Miss C. M. Williams, Lent Self-Denial Collection)	2	14	6
Didsbury Golf Club (per T. T. Sherwell)	4	0	0
Dinsmore, Mr. and Mrs. J. A.	1	0	0
Donaldson, H.	1	1	0
Droylsden Voluntary Hospital Fund Committee (per Councillor W. Barnes)	7	2	0
Dunham Massey Women's Institute (per Mrs. E. Bulmer)....		4	6
East Lancashire Hospital Fund	5	0	0
Ellwood, Rev. T. E.	1	1	0
English Sewing Cotton Co., Ltd., Head Office Staff Fund (per H. H. Bull)	1	1	0
Failsworth Voluntary Hospital Aid Committee (per Manchester and Salford Medical Charities Fund)	15	0	0
Fletcher, Chas. "In Memory of Robert Garside"		5	0
Foley, Mrs. (Contents of June's Money-box)		14	9
Forge Social and Athletic Union (J. J. Hadfield, Ltd.) per Geo. Naden....	5	5	0
Gee's (Manchester) Ltd.	1	1	0
Geigy Colour Co., Ltd.	2	0	0
Glossop Borough of, Hospital Collection Committee :—			
Olive & Partington, Ltd., Employees of 15 0 0			
Glossop General Fund 45 0 0			
	60	0	0
Green, Ernest	2	2	0
Grimes, W.	1	1	0
Hale, Mr. and Mrs. Birkett, "In Loving Memory"		8	0
Halliday, Pearson & Co.	5	5	0
Donations carried forward	£685	12	1

	£	s.	d.
Donations brought forward	685	12	1
Hardman, Miss A., and Friends (Proceeds of Collection at Carnival)	3	0	0
Harnden House Preparatory School (per G. L. Veldman)....		10	6
Harwood Rose Queen Festival Committee, per J. M. Kay (Proceeds of Festival Event)	5	0	0
Hayfield Church of England Day School	2	2	0
Heath Bros.	1	1	0
Hepworth, E. A.		10	0
Heywood Medical Charities Committee	25	0	0
Hilton, Charles H.	1	1	0
Hilton's Charity, Trustees of (per Marsh, Son & Calvert)	15	0	0
Hockin & Co.		10	0
Horse Shoe Chain, per E. P. Cornes (Proceeds of Charity Concert)	3	0	0
Hovis, Ltd.	1	1	0
Hulme, S.	1	0	0
Hyde, Mayor of, Hospital Fund	10	0	0
Imperial Chemical Industries (Alkali) Ltd.	5	5	0
Independent Order of Oddfellows, Manchester Unity Friendly Society (per Reginald P. Quin)	2	2	0
Ingram, Mrs.	1	0	0
Irlams-o'th-Height Conservative Club, per J. White (Proceeds of Collections at Smoking Concerts)	1	0	0
Jackson, Isaac and Harriet, Trust (per J. McCardell)	10	0	0
Kearsley and District Flower and Vegetable Show (per D. Warburton)	3	0	0
Kenyon, James & Son, Ltd.	2	2	0
Landale, A., & Son	1	1	0
Lennard & Sons, Ltd.	1	1	0
Lucas, Walter, & Sons (1910), Ltd.	3	3	0
Ludworth Council School (per R. F. George)		14	0
Lyons, J., & Co., Ltd.	2	2	0
Lyson, Mrs. A. D., " In Memory of Mary "		10	0
Mabbott & Co., Ltd.	5	5	0
Maccabean Club (per E. M. Btesh)	1	1	0
Maine, J.	3	14	4
Manchester City Football Club Co., Ltd. (part proceeds of Practice Match) per W. Wild	3	0	0
Manchester County Police Athletic Society, per Supt. Wm. Kenyon (Part proceeds of 1933 Sports)	7	7	0
Manchester and District Parks' Amateur Bowling Association, per W. Lewthwaite (Part proceeds of " Hospitals Effort " Bowling Handicap)	5	0	0
Manchester, The Lord Mayor of (Clarke's and Marshall's Charities)	31	10	0
Manchester United Football Club, Ltd. (part proceeds of Charity Match), per W. R. Crickmer	11	11	0
Manchester Women's Billiards Circle, per Miss A. Ashton (proceeds of Billiards Tournament)	10	15	0
Donations carried forward	£866	10	11

	£	s.	d.
Donations brought forward	866	10	11
Marple Infirmary Day Committee	10	10	0
Mather, William, Ltd.	1	1	0
May Day Collection by Miss Joyce Tennant and three Friends		7	6
May Day Collection by Miss Mildred Smethurst and five Friends....		4	0
May Day Collection by Miss Pamela Winstanley and seven Friends....		7	0
Maypole Dairy Co., Ltd.	2	2	0
Methylating Co., Ltd.		10	6
Middleton Amateur Operatic and Dramatic Society, per E. Partington (Profit of 1932-33 Season Production)	4	4	0
Moorside Mills Welfare Society, Charity Section, per M. F. Hamilton (Proceeds of Whist Drive and Profit on Sale of Chocolate)	2	13	6
Morris, Miss A. A.	5	0	0
Moulton, George, Ltd.	1	1	0
National Boiler and General Insurance Co., Ltd.	20	0	0
New Adelphi Picture House, Swinton, per Mr. Gill (Proceeds of Collections)	5	3	3
New Road Cricket Club, Swinton, per F. Eckersley (Proceeds of Cup-tie for Mrs. J. Yates' Hospital Cup)	2	19	0
Newton, C. J., "In Memory of Mrs. S. C. Newton"	2	10	0
Nidd, John G.	1	1	0
Northern Alsatian Club (Proceeds of Collection during Show at Belle Vue)		16	8
Northenden Municipal School, Staff and Scholars of Mixed and Infants' Department (per P. W. Webber)		15	6
Ogden, Alfred, & Co.	1	1	0
Oldham, County Borough of	7	10	0
Old Original Rooters' Club (per A. Lockwood)	1	1	0
Overmann & Co.		10	0
Palace Cinema, Urmston (Proceeds of Collections), per W. Boyle	4	2	6
Parker, Miss Margaret	1	1	0
Parkinson, Stanley	1	0	0
Paterson, Zochonis & Co., Ltd.	1	0	0
Paulden's, Ltd. (Unclaimed Prize Money under Christmas Catalogue Scheme)	8	0	0
Peak Dale School (per V. R. Cockerton)		15	0
Plaza Cinema, Swinton, per Mr. Drake (Proceeds of Collection)	3	7	4
Plymouth Grove Recreation Bowling Club, Members and Friends of (per J. E. Wignall)		10	0
Prestwich Amateur Dramatic and Operatic Society, per R. Hall (Part proceeds of Production, "High Jinks")	5	0	0
Prestwich Golf Club (per T. Whitehead)	2	0	0
Prestwich Hospital Aid Committee	5	0	0
Queen's Picture House, Longsight per Michael McGee (Proceeds of Collections)	9	12	11
Donations carried forward	£979	7	7

A Ward Verandah.

	£	s.	d.
Donations brought forward	979	7	7
Ramsbottom Medical and Services Fund (per R. H. Wood)....	10	0	0
Ramsden, W. H.	10	0	0
Rayner, Mrs. S. L.	1	0	0
Refuge Assurance Co., Ltd. per Bernard Burke (Collection during Musical Interlude at Annual Christmas Dinner)	9	10	0
Renshaw, Wm., " In Memory "		10	0
Ringley and Stoneclough Horticultural Society (per J. F. Church)	3	3	0
Ringley Sunday School, per Rev. Wm. R. J. Higgitt (Profit from Nativity Play)....		16	0
Rodgers, E., & Co. Ltd.	1	1	0
Rogers, Mrs. Agnes	1	0	0
Royal London Mutual Insurance Society, Ltd.	10	10	0
Sackville & Swallow, Ltd.	5	5	0
Salford City Rotary Club (per E. V. Stevens)....	1	1	0
Salford Football Club Co. (1914) Ltd. (part proceeds of Practice Matches) per L. B. Todd	10	0	0
Sednaoui, S. & S.	1	1	0
Simons, C. G.	2	0	0
Smalley, A. E.		10	0
Smith, T. M.	5	0	0
Southern Oil Co., Ltd.	2	2	0
Stansfield, William	2	0	0
St. James' Rover Crew (106th Manchester's), per H. F. Wood	2	2	0
St. John's Winter Evenings' Association, Heaton Mersey, per J. McClymont (In Appreciation of Services rendered by J. F. Burton)	1	1	0
Strutt, W., M.I.P.		10	6
Sugden, A. V., J.P.	50	0	0
Swinton Parish Amateur Dramatic Society, per H. R. Hurst (Proceeds of Concert)	3	8	0
Themans, M., & Co., Ltd.....	1	1	0
Thomas, H.		15	0
Thompson, William		10	6
Tomlinson, Miss Gloria Lucy		2	6
Tottington Medical Charities Fund....	5	0	0
Wadsworth, Ernest, Ltd.	2	2	0
Walmsley, Mr. and Mrs. A.	1	0	0
Walton, Mr. and Mrs. P., " In Appreciation "		10	0
Wardle, Mr.	1	0	0
Waring & Gillow, Ltd.	1	1	0
Warrington Corporation Health Department	1	10	0
Warrington Rural District Council		13	4
Weaste and District Conservative Club (per Frank Pope)	3	1	6
West Vale Mill Co.	2	2	0
Whaley Bridge Council School (per J. M. Worth)		10	0
White, Miss Amie, " In Memory "	2	0	0
Wilkinson, Miss M.	1	1	0
Winder, A. N.	1	1	0
Wood, H. A.		2	6
Worthington & Sons	10	0	0
Total Donations	£1,148	1	5

Collecting Boxes.

	£	s.	d.
Allen, J. R., M.P.S.		12	6
Ashworth, F., & Sons, Ltd.	1	0	7
Bairstow, Mr.		4	0
Blake, Mrs.		13	5
Blow & Clark		12	3
Brackley Conservative Club, Worsley (per Mrs. Jones)		13	5
Brett, Mrs.		3	4
Burroughs & Watts, Staff of (per Mr. Berry)		4	2
Café Royal		6	1
Chadwick, T.		5	0
Craigwell Café (per G. Heyes)		4	7
Cricketer's Arms, Swinton (per W. Tyldesley)		6	7
Crossley, Mrs.		5	0
District Bank, Pendleton		4	0
Eccles Provident Industrial Co-operative Society, Ltd., Park Street, Swinton		3	10
Eccles Provident Industrial Co-operative Society, Ltd., Partington Lane, Swinton		2	9
Egerton & Co., Ltd.		6	4
Exchange Hotel (per Mrs. Urmston)		8	0
Fay, Hugh, & Co., Ltd.		10	0
Fleming, Miss L.		5	0
Glasgow Arms (per Mrs. Peel)	2	0	7
Grosvenor Hotel (per Mr. Hughes)		2	10
Harrop, W.		4	3
Hogg & Mitchell, Staff of	2	3	0
Irlams-o'-th'-Height Conservative Club		5	5
Jones, Thomas H.		7	7
K. C. Café (per Mrs. Searle)		7	6
Longworth, J.		3	9
Lorel Optical Co.		12	10
Manchester and County Bank Ltd., Piccadilly Branch (per Mr. Booth)		2	10
Manchester Hippodrome		3	4
Manchester Limited Restaurant	1	1	7
Manchester, Salford and District Lady Bowlers' Association		10	5
McLachlan, Mr.		3	0
Parker, T. & Son	1	0	2
Prince of Wales' Club		16	10
Collecting Boxes carried forward	£17	16	9

	£	s.	d.
Collecting Boxes brought forward	17	16	9
Queen's Arms (per Mrs. Hamer)	1	0	4
Raglan Café (per W. Matthias)		3	6
Sarson, Mrs. E.		12	0
Squirrel Restaurant	1	4	5
Thompson, J.		3	0
Tinker, A., M.P.S. (per Mr. Wilkinson)	1	0	10
Toolan, J.		4	9
Urmston, Mrs.		12	4
Victoria Hotel (per Mr. Wicking)		14	6
Wells, Matthew, Oil Co., Ltd.		19	6
Wheelers' Advertising Agency (per J. Browne)....		4	0
Wilton Club (per R. Taylor)		16	2
Zonfrillo, David		2	6
Others	1	15	0
Total Collecting Boxes	£27	9	7
Less amount transferred to Ladies' Fund	£7	12	9
	£19	16	10

Congregational Collections.

	£	s.	d.
Bolton Road Methodist Sunday School, Irlams-o'th'-Height (per A. Shaw)	2	6	4
Bramhall Parish Church, per W. Bradburn (Collection at Toy Service)	2	9	1
Brunswick Methodist Sunday School	1	0	0
Cadishead Wesley-Methodists, Congregationalists, Primitive Methodists, and Rixton Wesley-Methodists (Part Proceeds of Collection taken at United Gathering), per W. Brooks	2	18	7
Edgworth Methodist Church (per W. Kingsley)	2	0	0
Emmanuel Church of England Mission, Ringley, per Moses Barrett (Collection at Sunday Service and Lenten Offerings)	4	10	4
Congregational Collections carried forward	£15	4	4

	£	s.	d.
Congregational Collections brought forward	15	4	4
Greenheys Congregational Sunday School (Christmas Sunday Collection), per Geo. F. Crowther....		7	6
Independent Methodist Church, Atherton (per Wm. Phipps)	1	0	0
Market Street Congregational Sunday School, Farnworth, Junior Department, per Miss D. Summerfield (Offering at Harvest Service)		9	0
Northenden Parish Church, Hospital Sunday Collection (per G. Hudson)	3	0	0
Pendleton Congregational Sunday School, Primary Dept. (per Mrs. E. M. Edwards)		10	0
Sale Congregational Church	1	1	0
St James', Birch, Sunday School, Primary Dept. (per Miss M. Jones)	1	0	0
St. John's Parish Church, Farnworth-with-Kearsley (per L. Howard)....	1	15	4
St. Margaret's Church, Holyrood, Prestwich		10	9
St. Mark's Sunday School, Roe Green (per H. Chapman)	3	3	0
St. Mark's Sunday School, Edge Fold, Worsley (Harvest Festival Collection), per Miss E. Rounce	2	10	0
St. Mary's Middle Sunday School, Prestwich, Children of (per Miss Hilda M. Mellor)		10	0
St. Michael and All Angels' Parish Church Sunday School, Bramhall, per A. Gibson (Collection at Children's Toy Service)	1	15	4
St. Michael's Sunday School, Tonge (per Rev. H. Evans)....	1	1	0
St. Paul's Sunday School, Rainscough, per Miss L. Heywood (Part proceeds of Hospital Sunday Collection)		10	0
St. Stephen's Sunday School, Swinton, per James Belshaw (Lenten Collections)		3	6
St. Stephen's Sunday School's Primary Dept., Middleton, per H. Johnson (Proceeds of Collection)		10	0
Trinity Congregational Sunday School, Swinton (per Chas. D. Martin)	2	0	0
Trinity Methodist Sunday School, Patricroft, per E. Derbyshire (Proceeds of Collection)	1	9	3
United Non-Conformists Sunday Schools (Collection at Whit-Sunday Service), per J. Jones	1	6	9
Wesley Sunday School, Pendlebury (per Dennis Jones)		10	0
Wesley-Methodist Sunday School, Levenshulme, per C .F. Young (Collection in Children's Department)		5	0
Wilmslow Congregational Sunday School, per J. M. Horrocks (Collection at Toy Service)	2	15	5
Worsley Road Congregational Church, Swinton, per E. W. Lupton (Collections on Christmas Sundays, 1932 and 1933)	3	8	6
Worsley Road Methodist Sunday School, Swinton, per Mrs. Sherton (Proceeds of Collection)	1	1	0
Total Congregational Collections	£47	16	8

Massage, Electrical and Artificial Sunlight Department, Gartside Street.

Workpeople's Collections.

	£	s.	d.
Ashton, T., Junr., Workpeople of (per S. Hicks)	1	6	0
Atherton Urban District Council, Workmen of Highways Dept., per Dennis Leyland (Surplus of Draw)		5	0
Bernstein, M., Employees of	1	1	0
Bleachers' Association Ltd., Staff of (per J. J. Barnard)	1	0	0
Bridgewater Collieries Employees' Hospital Fund (per H. H. Tatham)	10	0	0
Co-operative Wholesale Society, Ltd., No. 1 Dining Room Staff (per H. Hannibal)		10	0
Co-operative Wholesale Society, Ltd., Rope and Twine Works Benevolent Fund (per John A. O'Brien)	2	2	0
Craven, Bros. (Manchester), Ltd., Employees of (per J. Lauchlan)	10	10	0
District Bank Staff Charities	14	1	10
Dowd, Patrick, Exors. of (Proceeds of Collections by Workpeople)	4	1	7
Ferranti, Ltd., Employees' Hospital Fund (per W. Tyldesley)	50	0	0
Imperial Chemical Industries (Alkali) Ltd., Winnington and Wallerscote Works, Hospital and Contingencies Funds (per J. T. Spruce)....	5	5	0
Jacobsen, Welch & Co., Ltd., Employees of (per C. Mottram)	10	0	0
Lancashire United Transport and Power Co. Ltd. and South Lancashire Transport Company Employees' Hospital Fund (per J. R. Holt)	10	10	0
London & North Eastern Railway, Deansgate Staff....	4	4	0
Martin's Bank Ltd., Staff Charities' Association....	5	5	0
Metropolitan Vickers, Employees' Hospital Fund	10	0	0
Mills, James, Ltd., Employees of	2	5	6
Newspaper Offices Employees' Fund (per S. Cash)	25	0	0
Salford Goods Dept. (L. M. and S. Rly.), Clerical Staff Emergency Fund (per F. Stubbs)	1	1	0
Slack Mills Workpeople's Infirmaries and Charity Fund	2	2	0
Winterbottom Book Cloth Co. Ltd., Employees of	2	17	9
Workington and District Workmen's Mutual Aid Association (per G. R. Glenn)	10	0	0
Total Workpeople's Collections	£183	7	8

Donations and Grants from Central Funds.

	£	s.	d.
Manchester and Salford Hospital Saturday and Convalescent Homes Fund, incorporated (per Ronald C. Stevenson).	2,275	0	0
Manchester and Salford Medical Charities Fund (Hospital Sunday Fund and Allied Societies), per Capt. Spencer. Representative: Alderman J. C. Grime, J.P., M.B.E.....	1,152	3	3
Queen Alexandra Flower Carnival (per Manchester and Salford Medical Charities Fund)	215	0	0

Donations for Special Objects.

	£	s.	d.
Allied Insurance Club, per Vulcan Boiler and General Insurance Co., Ltd. (for Endowment see page 82)	10	0	0
British Broadcasting Corporation, North Regional Radio Circle (for Endowment, see page 82)	500	0	0
Manchester and Salford Licensed Trade Hospital Collections, per F. A. Knight (for Endowment, see page 82)....	24	0	0

Subscriptions and Donations towards the "Cot of Gratitude" Fund 1933

	£	s.	d.
Allman, Mr. and Mrs.		5	0
Ashworth, Mr. and Mrs. C. Wm.		10	0
Barber, Mr. and Mrs.		2	6
Bennett, Mr. and Mrs. T.	1	0	0
Booth, Mr. and Mrs. A.	1	0	6
Bowyer, William		5	0
Brammer, Mr. and Mrs. W.		2	6
Cemdlin, J. W.		5	0
Cheetham, Mr. and Mrs. F.		5	0
Clark, F. D.		10	6
Clarke, James		2	6
Cohen, Mr. and Mrs. H.		5	0
Collins, Mr. and Mrs.		5	0
Cooper, G.		2	6
Cranmer, Frank W.	1	1	0
Day, Mr. and Mrs. R.		10	6
Eastwood, W.		10	0
Eaton, Walter		10	6
Evans, Mr. and Mrs.		5	0
Fielding, H.		2	6
Fitton, Arthur		2	6
Foster, Mr. and Mrs. E.		5	0
Fuller, Mr. and Mrs.		5	0
Gee, Mr. and Mrs.		5	0
Gibbs, Mr. and Mrs.		5	0
Gilbody, Mr. and Mrs. Abner		2	6
Gore, R.		4	0
Gorrie, Mrs. Helen		2	6
Green, Mrs. M. E.		10	0
Greening, Rev. E. B.		10	0
Hamnett, J.	1	1	0
Hampson, Mr. and Mrs. R.		5	0
Hamson, Mrs.		11	8
Hartley, William	1	0	0
Kershaw, Mr. and Mrs. G., "27th June—In Memory"	1	1	0
Jackson, R.		5	0
Kriezeman, H.		5	0
Carried forward	£15	0	8

	£	s.	d.
Brought forward	15	0	8
Lewis, Mr. and Mrs. W.		5	0
Lowe, Alfred		2	6
Lunn, W.	1	1	0
McArdle, W.		2	6
Meath, H.		5	0
Mettrick, J. W.		10	6
Moore, John		10	0
Mulley, Mr. and Mrs. H.		10	0
Nuttall, W.	1	0	0
Outram, Mr. and Mrs. J.		5	0
Preston, Mr. and Mrs. W.	1	2	0
Phibbs, J. A.		10	0
Rigby, Mr. and Mrs.		10	0
Rigby, Mr. and Mrs. H.		5	0
Riley, A., Junr.		5	0
Roberts, Mrs. H.		2	6
Scrivener, Mr.		10	0
Simpson, Mr. and Mrs. J.	1	1	0
Slater, Miss Muriel		10	6
Smethurst, Mr. and Mrs.		5	0
Smith, Mr. and Mrs.		10	0
Smith, R. Leslie, "In Memory of Allan Leslie Horrocks"		2	6
Smith, W.		12	0
Stanley, Mr. and Mrs.		5	0
Stanley, Mr. and Mrs. Albert		10	0
Sturley, J. V.		5	0
Taylor, Mr. and Mrs. John W.	1	1	0
Toole, Mr. and Mrs. T.		10	0
Walder, Mr. and Mrs. H.	3	0	0
Wallis, J. B.		2	6
Weinstein, Mr. and Mrs.		10	0
Whiteley, Mr. and Mrs.		2	0
Wild, Mr. and Mrs.		2	6
Woods, Mr. and Mrs.		6	0
Yesner, S.		10	6
TOTAL	£33	2	2

THE CHRISTMAS FESTIVITY FUND, 1933.

LIST OF DONATIONS.

	£	s.	d.
Anonymous (Hitite)	4	0	0
Anonymous (Pendleton)	1	0	0
Agnew, Mrs. E.	1	0	0
Agnew, Sir G. W., Bart.	2	2	0
Aldhouse, J. S. & Sons		10	0
Angell, Ernest T.		2	6
Appleton, Herbert	1	1	0
Appleton, Percy	1	0	0
Armitage, A. K., J.P.	1	0	0
Arnold, Mrs.		5	0
Aspell, Miss E.	1	0	0
Bacon, Mrs. W. C.	1	1	0
Bacup Borough Hospital Fund, per J. Lord	2	2	0
Bannister, W.		10	0
Bibby, Wm. B. & Son		10	0
Bradburn, Harold	1	1	0
Bradburn, Miss M.		5	0
Briggs, C. Rawdon		10	0
Brooks & Doxey, Ltd., Employees of	1	10	6
Brown, Mrs. W., M.B.E.	1	1	0
Brown Owls of South Salford, per Miss F. O. Gore		10	0
Browne, J. T.	1	0	0
Buckley, Chas. R.		10	0
Buckley, Wm., J.P., C.B.E.	1	0	0
Bythell, Dr. W. J. S.		10	6
Chapman, Mr. & Mrs. J. G.	1	1	0
Chloride Electrical Storage Co., Ltd.	3	3	0
Chloride Electrical Storage Co., Ltd., Staff Fund	5	0	0
Chorley & District Work-peoples' Central Hospital Fund, per J. E. Higson	1	1	0
Church Inn Smoke Room, Pendleton, per H. Hall	1	0	0
Clarke, Harold F.	1	1	0
Colwyn, The Rt. Hon. Lord, P.C.	10	0	0
Cooper, Mrs. M. M.	1	0	0
Craig & Casasola, Misses		11	0
Dobson's Dairies	1	1	0
Dook, Mrs. Joseph		10	6
Dun Brown, per P. E.	1	0	0
Duncan, Miss B.		10	0
Dunn, Mrs. A. L.		10	6
Eadie, Mr. & Mrs. Donald	1	0	0
Carried forward...	£53	10	6

	£	s.	d.
Brought forward	53	10	6
Eadie, Mrs. Peter	1	0	0
Eadie, Peter	2	0	0
Entwisle, E., J.P.	1	0	0
Eva, Herbert	1	1	0
Faulkner, John & Sons, Ltd.		10	0
Fearnley & Sons, Ltd.	1	1	0
Ferguson, Wm.	1	1	0
Fletcher, Mrs. K. M.	1	1	0
Flint, Miss Frances, M.B.		2	6
Fothergill & Harvey Ltd.	1	1	0
Germ Lubricants Ltd.	1	1	0
Gibb, Miss A. H.	1	1	0
Gow, J., F.R.C.S.	1	1	0
Green, Miss, and Mrs. Henderson	3	5	0
Gresham & Craven, Ltd.	1	1	0
Hartley, Mrs. W. M.	1	1	0
Heath, Mrs. K.		5	0
Heywood, H. A.	1	0	0
Holdsworth, Chas. J.		10	0
Hollings, Misses	2	0	0
Hollins Mill Co., Ltd.	1	1	0
Holmes, Walter		10	6
Hyde's Queen's Brewery, Ltd.	2	2	0
Imperial Patent Wadding Co., Ltd.	1	1	0
Jackson, Miss A. L.		5	0
Jacobs, Norman M.		2	6
Jesson, G. A. T., M.B.E.		10	6
Johnstone, Dr.		10	0
Jones, Francis, F.R.I.B.A.	1	1	0
Jones, J. Arnold, F.R.C.S.	1	1	0
Jones, Norman H.	2	2	0
Kay, Arthur & Bro.	1	1	0
Kilroe, Miss A.	1	0	0
Lapage, Dr. C. P.	1	1	0
Laverick, Miss		2	6
Lawson, R. G.		10	6
Lees, B. & Co., Ltd. (C. Newsome Dept.)	1	1	0
Lee, John J. W.	1	1	0
Leonard, R.		5	0
Leroy, F. & Co.	1	1	0
3rd Levenshulme (St. Peter's) Girl Guides Co., per Miss D. M. Lea		10	0
Maclure, W. G. P.		10	6
Carried forward	£94	3	0

CHRISTMAS FESTIVITY FUND—*continued.*

	£	s.	d.
Brought forward	94	3	0
Manchester Corporation Transport, Young Ladies of the Ticket and Cash Counting Department, per Miss L. Fletcher	2	14	0
Manchester Velvet Co., Ltd.		10	0
Marsland, Mrs. H. J.	5	0	0
Martin, Mr. and Mrs. J. S.		5	0
McMurtrey, Miss E.		10	0
Milne, Walter H.	1	1	0
Monks Bros.' Successors	1	1	0
Moore, Mrs.		5	0
Morley, J., F.R.C.S.	1	1	0
Mottershead & Co.	1	1	0
Nichols, J. N. & Co., Ltd.	2	2	0
Nuttall, Edmund, Sons & Co., Ltd.	1	1	0
O'Grady, Dr. James		10	6
Ollerenshaw, R., F.R.C.S.	1	1	0
Pennington, W. H.	1	1	0
Phillips, Tom J.		5	0
Pritchard, Miss A. M.	5	0	0
Prudential Staff Union, Horwich Branch, per H. White		10	0
Ralli Brothers, Ltd.	2	2	0
Ralph, Mr. & Mrs. T. E.		5	0
Ramsden, W. H.	1	1	0
Richards, W. E.		5	0
Ross, Malcolm, & Sons	1	1	0
Rotary Club of Manchester	3	3	0
Carried forward	£126	18	6

	£	s.	d.
Brought forward	126	18	6
Rotary Club of Salford	1	1	0
Royal Grammar School, Clitheroe (Children of Forms I. & II.)	2	0	0
Sarson, Master Morris		10	0
Schmidt, Mr. and Mrs. J.	1	0	0
Sellers, Dr. Arthur	1	1	0
Sharples, Mr. & Mrs.		5	0
Shillinglaw, Mr. & Mrs. R.		10	6
Sillavan, James		10	0
Somerford, Dr. Annie E.		10	0
Sperring, Mrs. E.		2	6
Spilling, Miss		2	6
Sproston, J. H.		5	0
Sugden, Alan V. J.P.	1	1	0
Sumner, Leonard	1	1	0
Thompson, Mrs. M. A.	2	2	0
Van Loo, Mr. & Mrs.	4	10	0
Vulliamy, Mrs. L. D.		10	0
Walton, Miss A.	1	0	0
Warburton, Fred J.	1	1	0
Ward, Dr. J. F.	1	1	0
Watts, S. & J., & Co.	1	0	0
Whitehead, P. K.	1	0	0
Whittaker, Mrs. L. E.		10	6
Wood, Lady D. Graham	1	1	0
Woodhouse, Hambly & Co.	1	1	0
Woolley, J., Sons & Co., Ltd.	1	1	0
Youde, Mr. and Mrs. W.	1	0	0
Total	£153	15	6

The Manchester "City News" Fellowship Cot.

Gifts Acknowledged, 1933.

Toys, &c.

Lewis's Ltd.
F. W. Woolworth & Co. Ltd., Piccadilly Branch.
Kendal Milne & Co. Ltd.
Boots The Chemists
Pauldens Ltd.
Telephone House, Salford
Central Telephone Exchange
City Telephone Exchange
Chronicle Cinderella Club
Chloride Recreation Club, Handicraft Section
Mrs. Winterbottom.
The Hon. H. Con. Smith
Personal Service League
Mr. Nuttall
Mrs. Cook
Miss P. Parkinson
Miss J. Rothband
Miss M. Brazendale
Mr. Harrop
Mrs. Pembroke
Mrs. Peele
Singleton Girls' Club
Mrs. Carver
Miss Ward
Mrs. L. Cort
Mrs. H. S. Drake
Mrs. Orr
Mr. S. Nelson
Deans Mill Infant Welfare Centre
Mr. Clarkson
St. Paul's Church, Withington
Carreras Ltd.
Ladybarn Methodist Sunday School, Fallowfield
Mrs. N. Taylor
Mr. Gerrard
Howe Bridge Church, Atherton
All Saints' Church, Stretford
Mr. G. H. Shaw
Mrs. Briggs
Master F. Turner
Miss Jepson
Mr. Woolliscroft
Mrs. Marshall
Troutbeck (Windermere) Women's Institute
Bollington Women's Institute
Mr. J. Fugistall
All Saints' Church Working Party, Cheadle Hulme
Mrs. Bennett
Mr. T. J. Phillips
Emmanuel Church of England Mission, Ringley
Irlams-o'-th'-Height Congregational Church
Mr. J. F. Wood
Miss B. R. Lill
Prestbury Women's Institute
Cromwell Road Council School, Pendlebury
Mrs. Smith
Mr. P. Gorna
Northenden Parish Church
Mrs. Proctor Smith
Col. Riddick
Mrs. Moore
Miss Kirkham
Lady Helene Berry
Mr. Lomas
Mr. and Mrs. A. Smith
Middleton Junction Girl Guides' Association
Whaley Bridge, Disley, Furness Vale, and High Lane Rangers, Guides, and Brownies
Mrs. F. Thorpe and Mrs. P. Fletcher
Goostrey Girls' Club
Mr. Wilkinson
Mr. J. Mitchell
Miss Marjorie Pitt
Stand Grammar School, Whitefield
Master Douglas Cooper
Mr. Rowland
Mrs. Levy
Mrs. Crowe
Miss R. M. Watson
Mrs. M. P. Ewens
The Misses Betty and Joyce Halliwell
Mrs. Pinkney
Mrs. S. R. Oddy
G. and S. Wright
Miss Joyce Bailey
Mrs. Budenberg
Mrs. Leigh
The Misses Cauldwell
Mrs. Hall
Radcliffe Mothers' Union
1st Alderley Edge Girl Guides
Mrs. Hamnett
2nd Rossendale Girl Guides & Rangers
Dr. A. H. Lafone
Mrs. F. C. Catchpole
Mrs. Smith
Mr. and Mrs. F. Helm
Municipal Central High School for Girls, Manchester

Toys, &c.—*continued.*

Miss Betty Burridge
1st Company Davyhulme Girl Guides
Miss C. Nicholls
Shawcross College, Sale
Aspinal Sunday School, Gorton, Primary Department
Miss Harvey

Convalescent Home.

Miss Platt
Mrs. Kirkham
Queen Mary's School, Lytham
Mrs. Airey
Mrs. Buckley
Miss Higson
Mrs. Smith
The Misses Sandbach
Mrs. Nuttall

Books, Periodicals, Cards, etc.

Raphael Tuck & Sons Ltd.
D. C. Thompson & Co. Ltd.
Allied Newspapers Ltd.
Boots The Chemists
Mr. and Mrs. F. Hallworth
Miss F. M. Russell
Mr. G. Shankland
Alfred Hulme Ltd.
Mr. E. F. Todd
Miss B. Wood
Mrs. Sharples
Mr. A. Williams
Master Stanley Brazendale
Master Harry Emson
Master Wm. Stansfield
The Hon. H. Con. Smith
Mr. Nuttall
Mr. T. Whittle
Miss Goldthorpe
Mrs. Jolly
Miss M. Walker
Miss M. Brazendale
Pendleton Co-operative Society
Mr. Harris
Mrs. Clegg
Mrs. Leese
Mrs. S. B. Schofield
Mrs. Kyle Dawson
Mrs. Pembroke
Mr. L. Musker
Miss M. McGaw
Mr. C. F. Mitchell
St. Oswald's Church, Lr. Peover
The New Church, Alkrington, Middleton
Miss Maud List
Daily Mail
Mrs. Amos
Mrs. Orr
Mrs. Lilly
Mrs. Silcock
Knutsford Parish Church
Mrs. John Seddon
Mr. Clarkson
Mr. M. Gourlay
Kingsbury Preparatory School, Alderley Edge
Mrs. Dixon
Ladybarn Methodist Sunday School, Fallowfield
Mrs. Robinson
Sunday Dispatch (*Daily Mail*) Manchester
Miss Chapman
Mrs. Lawton
Miss Chapman
Mr. A. Bowden
Mrs. Todd
Mrs. Callaghan
Miss Nicholls
Howe Bridge Church, Atherton
Nurse Moore
The Misses Clarice Jones and Pauline Kent
Mrs. Widowson
Mr. W. Holgate
Mr. G. H. Shaw
Miss P. W. Hesketh
Miss Kenyon
Miss M. Cartwright
Mr. R. G. Lawson
Carmichaels
Miss Burgess
Mr. T. J. Phillips
Mr. Harold Rogers
Mr. J. Holmes

Books, Periodicals, Cards, etc.—*continued.*

Mr. A. E. D. Wilson
Mr. W. G. Taylor
Cromwell Road Council School, Pendlebury
Northenden Parish Church
Miss I. Wood
Col. Riddick
Miss Kirkham
Mr. and Mrs. A. Smith
Girls' Friendly Society Candidates, St. James's Branch, Gorton
Styal Methodist Sunday School
Mrs. F. Thorpe and Mrs. P. Fletcher
Edison Swan Electric Co. Ltd.
Mr. J. Bamber
Mr. and Mrs. Makin
Mr. J. E. May
J. Woolley Sons & Co. Ltd.
Ilford Ltd.
Carters Ltd.
Miss Marjorie Pitt
Miss Helen B. Isherwood
Ashton-on-Mersey Independent Methodist Mission
Miss M. S. Shand
Mr. A. Withington
Mr. T. Saville Whittle
Mr. Rowland
Mrs. Crowe
Mrs. and Miss Wakefield
1st Toft Girl Guides
The Misses Betty and Joyce Halliwell
Miss Pugh
Mrs. Pinkney
Mrs. Sheldon
Mrs. McKerrow
Mrs. House
Mrs. Bryceson
Miss Greenwood
Mrs. F. Drinkwater
Miss Broadhead
Mrs. Sidebottam

Convalescent Home.

Mrs. Ecroyd
Mrs. A. Hult

Fruit, Flowers, Vegetables, Sweets, Eggs, Food, etc.

St. Luke's Church, Cheetham
St. Saviour's Church, Ringley
Holy Innocents' Church, Middleton
Smethcote Church, Leebotwood, Salop
Knutsford Parish Church
St. Philip's Church, Alderley Edge
St. Philip's Church, Alderley Edge—Children's Corner
St. Margaret's Church, Prestwich
St. Anne's Church, Brindle Heath
St. Mark's Church, Worsley
Ringley Church, Stoneclough
All Saints' Sunday School, Rhodes
St. Philip's Girls' Sunday School, Alderley Edge
St. Michael's Sunday School, Tonge
St. Stephen's Minor School, Kearsley
St. Aidan's Presbyterian Church of England Sunday School, West Didsbury
St. Augustine's Sunday School, Pendlebury
St. Anne's Mission, Lower Kearsley
Worsley Road Congregational Church
Worsley Road Congregational Sunday School
Pendleton Unitarian Church
Swinton Unitarian Church
Monton Unitarian Church
Elworth Methodist Sunday School, near Sandbach
Chorley Road Methodist Church, Swinton
Cheadle Hulme Methodist Sunday School
Rainsough Methodist Church, Primary Department
Bethel Methodist Church, Pendlebury
Flixton Methodist Sunday School
Regent Road Methodist Sunday School, Salford
Trinity Methodist Sunday School Primary Dept., Whittlebrook
Manley Park Methodist Church
Wesley Methodist Sunday School, Levenshulme
Bethesda Sunday School, Pendleton
Aspinal Sunday School Gorton, Primary Dept.
Providence Sunday School, New Mills
Davyhulme Wesleyan Methodist Sunday School

Fruit, Flowers, Vegetables, Sweets, Eggs, Food, &c.—*continued.*

Friendship Inn Mission, Deansgate, Manchester
Kearsley New Church Sunday School
Lipbrook Church of England School, Hants.
Pendleton High School
Lower Kersal Infants' School
Leigh Cubs' Association
Prestwich District Brownies
Urmston Brownies
Oates Troop 2/9 Salford Boy Scouts
Swinton and Pendlebury Brownies
Middleton Junction Girl Guides' Association
Farnworth Division Brownies
Worsley and District Agricultural and Horticultural Society
Bury Infirmary
Dobson's Dairies
Mr. Nuttall
Mr. Warhurst
Anonymous
Mr. Smith
Mr. Rawlinson
Mrs. R. M. Irving
Mr. G. M. Nuttall
Mrs. Laurie
Mr. and Mrs. H. Tims
Mrs. L. Cort
Mrs. Longworth
Mr. Smith
Mr. S. Sixsmith
Mr. Hamer
Mr. Heap
Mrs. H. W. Denton
Mrs. Goldthorpe
Lancashire Hygienic Dairies Ltd.
F. Ashworth & Sons
Mr. Hilton
Mr. J. Fugistall
Mr. P. McGaw
Mr. Marshall
The Misses Christine and Catherine Zochonis
Marshall & Snelgrove
Mr. J. Mitchell
Miss Monteath
Mr. W. K. Davy
Mr. F. A. Gillies
The Misses Murray
Mrs. Daniels
Stand Independent Sunday School

Convalescent Home.

Wesleyan Church St. Annes-on-Sea
St. Thomas's Church, St. Annes-on-Sea
Queen Mary's School, Lytham
Mrs. Buckley
Miss Higson
St. Thomas's Church, Brownie Pack
Mr. and Mrs. Clayton and Friends
The Misses Preston
Mrs. and Miss Nield
The Misses Sandbach

Miscellaneous Gifts.

Manchester Hospital Work Society	216 Garments
Manchester and East Cheshire Needlework Guild	51 Garments
"Dorcas" Society of the Particular Baptist Sunday School, Rochdale Road	Garments
Co-operative Wholesale Society	Clothing and Slippers
Members of the Inner Wheel	Clothing
Mrs. Wardley	Clothing
Mrs. D. W. George	Clothing
Mrs. Dunn and Friends	50 Woollies
Mrs. Lapage	19 Woollies
St. Mary Magdalene's Mothers' Class, Winton	16 Woollies
Eccles Ladies	11 Woollies
Prestbury Girls' Friendly Society	11 Woollies
Mrs. F. O. L. Leak	8 Woollies
Mrs. J. W. Beaumont....	6 Woollies
Mrs. Dickson	3 Woollies
Mrs. Hartley....	2 Woollies
Troutbeck (Windermere) Women's Institute	Woollies

Miscellaneous Gifts—*continued.*

Prestbury Women's Institute	Woollies
9th South Salford Ranger Co.	Woollies
Miss Parkinson	Woollies
Mrs. Sidebottom	Woollies
Mrs. Howarth	Jersey
Mrs. J. Booth	2 Dressing Gowns
Mr. Crossley	Remnants
Mrs. Bennett	6 Pairs Gloves
Mr. Wm. Buck	41 Children's Bathing Costumes
E. Rodgers & Co. Ltd.	3 Dozen Cushions
Molineux & Son	2 Large Grand Pianos
Mr. W. R. Swann	Grand Piano and Gramophone
Hibbs Ltd.	Grand Piano
Mrs. A. E. Paddon	Piano
Mrs. Hood	Piano
Mrs. A. M. Appleby	Piano
Mrs. H. Thomas	Piano
Mrs. Goulburn	Gramophone and Records
Miss A. Chorlton	Gramophone and Records
Miss Land	Gramophone and Records
Mr. Walkden	Gramophone
Mrs. Smith	Gramophone
Mrs. John Seddon	Gramophone Records
Mr. T. L. Gerrard	Wireless Set
Opera House, Manchester	Complimentary Tickets
Piccadilly Picture House, Manchester	Complimentary Tickets
Palace Theatre, Manchester	Complimentary Tickets
Hippodrome, Manchester	Complimentary Tickets
Domesticities Exhibition, Manchester	Complimentary Tickets
Ambassador Super Cinema, Pendleton	Complimentary Tickets
Miss Ruth Rapaport	Complimentary Tickets
Friends' Meeting House, Manchester	Christmas Tree
F. W. Woolworth & Co. Ltd., Piccadilly Branch	Christmas Tree
Boots The Chemists	Christmas Tree
Mr. Lomas	Christmas Tree and Decorations
Mr. Teesdale	Framed Picture
Joshua Barker & Co.	Manure
Mr. Gratrix	Trusses
Mr. Eckersley	Bassinette, Chair, and Play Pen
Mrs. Peele	Cot
Mr. Hull	4 Tucker's Atomisers
Mr. G. H. Shaw	Perambulator
E. O. Walker & Co. Ltd.	Electric Iron
Mr. H. Clayton	4 Large Balloons
Mrs. R. M. Harrison	Carnival Hats and Novelties
Mrs. Redfern	Wheel Chair
Greave Tennis Club, Romiley	2 Dozen Tennis Balls
Grosvenor Surgical Supplies	Balloons
Lewis's Ltd.	Large Christmas Stocking
Mr. Holt	Father Christmas Gown

Convalescent Home.

Mrs. Ecroyd	Clothing
Manchester Hospital Work Society	34 Articles of Clothing
Miss Brown	Shoes
Queen Mary's School, Lytham	Clothing
Mrs. Ackroyd	Clothing

Dr. INCOME AND EXPENDITURE ACCOUNT

INCOME.

ORDINARY.	£ s. d.	£ s. d.	£ s. d.
1. Voluntary Gifts.			
1. SUBSCRIPTIONS, DONATIONS, ETC. :—			
Annual Subscriptions (*see page* 55)	4,537 4 7		
Do. do. Ladies' Auxiliary Fund	2,736 0 3		
		7,273 4 10	
Donations (*see page* 61)	1,148 1 5		
Entertainments	—		
		1,148 1 5	
Box Collections	19 16 10		
Hospital and Dispensary Box Collections	19 17 7		
		39 14 5	
Entertainments—Gross Receipts	—	—	
Less Expenses	—	—	
Gifts in kind	—	—	
Other Voluntary Gifts—			
"Cot of Gratitude" (*see page* 68)	33 2 2		
Congregational Collections (apart from Hospital Sunday Fund) (*see page* 64)	47 16 8		
Workpeople's Collections (apart from Hospital Sunday Fund) (*see page* 65)	183 7 8		
		264 6 6	
2. CENTRAL FUNDS :—			
King Edward's Hospital Fund	—		
Hospital Sunday Fund (*see page* 66)	1,152 3 3		
Hospital Saturday Fund (*see page* 66)	2,275 0 0		
Queen Alexandra Flower Carnival (*see page* 66)	215 0 0		
		3,642 3 3	
			12,367 10 5
2. Receipts on Account of Services Rendered.			
1. CONTRIBUTIONS ON ACCOUNT OF SERVICES TO PATIENTS :—			
(*a*) From Patients and their Societies—			
In-Patients	1,252 6 0		
Out-Patients	1,326 14 1		
Splint Department	41 12 7		
X-Ray Department	103 5 9		
Dispenser's Department	275 9 6		
Hospital Contributory Associations	—		
Approved Societies	—		
L. M. S. Railway Fund	348 4 6		
Manchester Corporation Transport Employees Hospital Fund	111 19 9		
Manchester and Salford Hospital Saturday Fund	96 18 6		
Rawtenstall Hospital Fund	34 0 0		
Bacup Borough Hospital Fund	16 9 0		
Others	27 13 0		
		3,634 12 8	
(*b*) From Public Authorities—			
Lancashire County Council—Tuberculous Cases	58 17 6		
Cheshire County Council—Tuberculous Cases	24 0 0		
Radcliffe Urban District Council—Tonsil and Adenoid Cases	157 10 0		
Swinton and Pendlebury U.D.C. — Crippled Children	195 18 7		
Chorley Borough—Crippled Children	56 10 7		
Others	6 12 6		
		499 9 2	
2. FEES :—			
Nurses' and Probationers' Fees	119 14 0		
National Health Insurance Capitation Fees	35 2 0		
Other Fees	—		
		154 16 0	
3. OTHER RECEIPTS :—			
Sundries	3 16 2		
		3 16 2	
			4,292 14 0
3. Invested Property.			
Interest, Dividends, etc.	4,211 11 6		
Income Tax Refund	626 18 10		
		4,838 10 4	
Rents		212 5 6	
			5,050 15 10
Total Ordinary Income *carried forward*			£21,711 0 3

for the Year ended 31st December, 1933. Cr.

EXPENDITURE.	Hospital, Pendlebury. £ s. d.	£ s. d.	Dispensary, Gartside St. £ s. d.	£ s. d.
ORDINARY.				
1. Provisions.				
1. Meat	651 19 4			
2. Fish, Poultry, etc.	187 6 11			
3. Butter, Bacon, etc.	406 10 1			
4. Eggs	80 15 6			
5. Milk	673 2 9			
6. Bread, Flour, etc.	135 1 2			
7. Grocery	498 3 3			
8. Vegetables	169 7 7			
9. Malt Liquors	10 17 11			
10. Aerated Water and Ice	44 2 10			
	2,857 7 4			
Less Sale of Kitchen Waste	20 16 0			
		2,836 11 4		
2. Surgery and Dispensary.				
1. Drugs, Chemicals, and Disinfectants	296 12 9		811 8 10	
Less Refund of Spirit Duty	—		229 19 9	
	296 12 9		581 9 1	
2. Dressings, Bandages, etc.	211 2 8		73 13 2	
3. Instruments, Appliances, etc.	404 1 10		229 3 8	
4. Wines and Spirits	14 2 10		—	
5. Salaries and Wages of Dispensing Staff	119 3 1		698 0 8	
6. Sundries	149 7 6		111 1 9	
		1,194 10 8		1,693 8 4
3. Domestic.				
1. Renewal and Repair of (*a*) Furniture	498 9 6		25 16 9	
(*b*) Bedding and Linen	146 11 10		25 9 9	
(*c*) Hardware, Crockery, Brushes, etc	102 1 10		2 2 7	
2. Laundry	1,305 11 6		46 18 4	
3. Cleaning and Chandlery	227 3 10		57 9 10	
4. Water	75 15 11		7 13 0	
5. Fuel and Lighting (*a*) Coal and Coke	1,347 2 0		106 14 5	
(*b*) Gas	149 19 8		35 12 1	
(*c*) Electricity	206 6 3		55 2 2	
6. Uniforms (Nurses', Porters', etc.)	85 1 8		8 16 6	
7. Sundries	50 5 11		7 3 8	
	4,194 9 11		378 19 1	
Less Sale of Old Stores	11 1 3		—	
		4,183 8 8		378 19 1
4. Salaries and Wages (Maintenance).				
1. Medical	2,265 6 1		690 10 3	
2. Nursing	3,121 7 4		660 15 11	
3. (*a*) Massage	121 15 1		514 3 0	
(*b*) Mechanics, etc.	732 9 7		—	
(*c*) Porters	—		165 5 9	
(*d*) Domestic Servants	899 14 6		261 18 2	
(*e*) Other Officers	438 16 6		423 3 5	
4. Pensions	240 0 0		—	
		7,819 9 1		2,715 16 6
5. Miscellaneous.				
1. Printing, Stationery, Postages, Telephones, etc.	382 12 4		152 2 3	
2. Advertisements	59 14 2		13 15 10	
3. Insurance of Buildings, Equipment, Stores, etc.	74 12 10		35 10 2	
4. Garden	1,215 15 7		—	
5. Ambulance	744 3 2		—	
6. Sundries	52 17 0		4 2 9	
		2,529 15 1		205 11 0
6. Administration.				
1. Salaries	973 19 11		100 0 0	
2. Printing, Stationery, Postages, Telephones, etc.	224 17 2		33 0 0	
3. Advertisements	2 11 9		—	
4. Sundries	26 14 9		7 18 4	
		1,228 3 7		140 18 4
7. Establishment.				
1. Renewals & Repairs to Buildings & Plant	2,725 13 3		142 17 4	
2. Annual Cleaning	553 15 6		180 14 3	
		3,279 8 9		323 11 7
8. Finance.				
1. Interest	188 0 4		—	
2. Appeals	416 12 10		—	
3. Rent	—		—	
3. Rates and Taxes	196 13 1		52 0 0	
		801 6 3		52 0 0
Total Ordinary Expenditure *carried forward*		£23,872 13 5		£5,510 4 10

Dr. **INCOME AND EXPENDITURE ACCOUNT**

INCOME.

	£ s. d.	£ s. d.	£ s. d.
ORDINARY.			
Ordinary Income *brought forward*			21,711 0 3
EXTRAORDINARY.			
1. Legacies.			
Exors. of Henry Joseph Ogden (additional)		2,115 0 0	
,, Cecilia Anne Esther Glazebrook		655 16 4	
,, Charles Henry Dean		270 17 0	
,, Joseph Hetherington Stubbs		250 0 0	
,, Emily Gill		225 0 0	
,, Alfred Behrens		150 0 0	
,, John Alfred Morris		100 7 11	
,, Ellen Groves		100 0 0	
,, Margaret Chadwick		100 0 0	
,, Peter Heald (additional)		75 0 0	
,, Annie Weir		50 0 0	
,, Joseph Wharf		50 0 0	
,, Eliza Laura Jones		50 0 0	
,, William Holt		28 8 8	
,, Joseph Fildes Ridgway		27 0 0	
,, Samuel Saunders		25 0 0	
		4,272 9 11	
2. Special Donations			
3. Refund Subsidence			
Extraordinary Income			4,272 9 11
Total Income			25,983 10 2
Balance, being excess of Total Expenditure over Total Income for the Year			4,905 17 8
			£30,889 7 10

H. CON. SMITH, Hon. Treasurer.

Audited and found correct,

HALLIDAY, PEARSON & CO.,

Chartered Accountants.

Manchester, 9th March, 1934.

for the Year ended 31st December, 1933—*continued.* Cr.

EXPENDITURE.				Hospital, Pendlebury.						Dispensary, Gartside St.					
ORDINARY.	£	s.	d.	£	s.	d.				£	s.	d.	£	s.	d.
Ordinary Expenditure *brought farward*.....				23,872	13	5							5,510	4	10
EXTRAORDINARY.															
1. Contributions to other Institutions.															
1. To Convalescent Home (being deficit on that Branch)	1,506	9	7												
2. Other Extraordinary Expenditure.															
1. Subsidence Repairs	—														
Extraordinary Expenditure.....				1,506	9	7									
Total Expenditure, Hospital.....				25,379	3	0							5,510	4	10
Total Expenditure, Dispensary....				5,510	4	10									
				£30,889	7	10									

Dr. **CONVALESCENT HOME ACCOUNT.** Cr.

For the Year ended 31st December, 1933.

ORDINARY. INCOME.	£	s.	d.	£	s.	d.
1.—Voluntary Gifts.						
1. *Subscriptions, Donations, etc.* :—						
Annual Subscriptions (see page 56)	68	18	0			
,, ,, Ladies' Auxiliary Fund	15	0	0			
Donations		—				
Sundry Receipts :—						
Collecting Boxes						
				83	18	0
2. *Central Funds*					—	
2.—Receipts on Account of Services Rendered.						
1. *Contributions on Account of services to Patients* :—						
(*a*) From Patients	44	15	0			
(*b*) From Public Authorities :—						
Lancashire County Council—Tuberculosis	16	9	9			
Borough of Chorley—Cripples		8	6			
2. *Fees* :						
3. *Other Receipts* (Telephone Refund)		—				
				61	13	3
3.—Invested Property—						
Dividends				76	13	6
Income Tax Refund				8	18	9
Total Ordinary Income				231	3	6
EXTRAORDINARY.						
Total Extraordinary Income					—	
Total Income				231	3	6
Balance, being Excess of Total Expenditure over Total Income for the Year transferred to Income and Expenditure Account, General (p. 79)				1,506	9	7
				£1,737	13	1

H. CON. SMITH, Hon. Treasurer.

Audited and found correct,

HALLIDAY, PEARSON & CO.,

Chartered Accountants.

9th March, 1934.

ORDINARY. EXPENDITURE.	£	s.	d.	£	s.	d.
1.—Provisions.						
1. Meat	87	0	4			
2. Fish and Poultry, etc.	19	15	10			
3. Butter, Bacon, etc.	49	7	7			
4. Eggs	4	3	9			
5. Milk	72	5	8			
6. Bread	34	19	9			
7. Grocery	94	9	10			
8. Vegetables and Fruit	38	14	3			
9. Aerated Water		—				
2.—Surgery and Dispensary.				400	17	0
1. Drugs	15	15	8			
2. Dressings	7	0	5			
3.—Domestic.				22	16	1
1. Furniture	35	10	8			
2. Bedding and Linen	87	16	1			
3. Hardware, etc.	14	12	6			
4. Laundry	120	13	10			
5. Cleaning and Chandlery	22	10	11			
6. Water	27	15	6			
7. Fuel and Lighting :—						
(*a*) Coal and Coke £56 9 4						
(*b*) Gas and Electricity 99 18 10						
—156 8 2						
8. Uniforms	5	0	0			
9. Sundries	2	3	10			
4.—Salaries and Wages (Maintenance)				472	11	6
1. Nursing	240	11	8			
2. Domestic	116	15	9			
5.—Miscellaneous.				357	7	5
1. Printing and Stationery, Postages and Telephones	29	8	0			
2. Advertisements	20	3	4			
3. Insurance of Buildings, etc.	14	16	9			
4. Garden	34	16	6			
5. Carriage of Patients	86	0	9			
6. Sundries	25	17	10			
6.—Administration.				211	3	2
1. Salaries	40	0	0			
2. Sundries		—				
7.—Establishment.				40	0	0
1. Renewals and Repairs	177	5	7			
2. Annual Cleaning		9	0			
8.—Finance.				177	14	7
1. Rent	7	10	0			
2. Rates and Taxes	47	13	4			
				55	3	4
Total Ordinary Expenditure				£1,737	13	1

SPECIAL COLLIERY FUND ACCOUNT.

Dr.

1933.		£	s.	d.
Jan. 1.	To Cash in the Bank	5,065	18	0
Dec. 31.	,, Cash received during the year from Manchester Collieries Ltd. by way of payment in respect of Coal mined	2	1	0
		£5,067	19	0

Cr.

1933.		£	s.	d.
Dec. 31.	By Cash with the District Bank Limited	5,067	19	0
		£5,067	19	0

CENTENARY FUND ACCOUNT.

Dr.

1933.		£	s.	d.
Jan. 1	To Cash with the District Bank ...	501	6	2
Dec. 31.	,, Bank Interest	24	19	10
Dec. 31.	,, Ladies' Auxiliary Fund (Farnworth District)	90	0	0
		£616	6	0

H. CON. SMITH, Hon. Treasurer.

Audited and found correct,
HALLIDAY, PEARSON & CO.,
Chartered Accountants.

Manchester, 9th March, 1934.

Cr.

1933.		£	s.	d.
Dec. 31.	By Cash with the District Bank ...	616	6	0
		£616	6	0

Dr. **CAPITAL**

1933.		Investments. £ s. d.	Cash. £ s. d.
Jan. 1.	To Investments as per Last Report...	122,090 9 0	
	,, Cash with District Bank.....		842 0 2
Dec. 31.	,, Endowment of Cots:—		
	Exors. of J. T. Reynolds		1,000 0 0
	North Regional Radio Circle		500 0 0
	Manchester and Salford Licensed Trade Association		24 0 0
	Allied Insurance Club		10 0 0
,,	,, Ladies' Auxiliary Fund:—		
	Further towards endowment of a Cot for Bolton (now £980 17s. 10d.)		33 1 4
,,	,, Investments purchased or received during the Year	—	—
	National Saving Certificates	10 0 0	
,,	,, Investments realised during the Year :—		
	Bonus on Conversion of Salford Corporation Mortgages.....		45 0 0
,,	,, Appreciation in Value of Investments as at 31st December, 1933..	4,673 8 10	
		£126,773 17 10	£2,454 1 6

H. CON. SMITH. Hon. Treasurer.

Audited and found correct,

HALLIDAY, PEARSON & CO.

Chartered Accountants.

Manchester, 9th March, 1934.

ACCOUNT. Cr.

1933.	Investments. £ s. d.	Cash. £ s. d.
Dec. 31. By Investments:—		
A.—Representing Endowed Cots (page 86) ...	74,224 3 4	
B.—Special Bequest (Holden Ward)	8,079 16 6	
C.—Gartside Street Dispensary (to meet the Chief Rent on the Young Street property)...	469 13 4	
D.—Special Gift (from the late Mr. Jesse Haworth) for endowment only:— £10,000 3½% War Stock	10,100 0 0	
E.—Ladies' Fund	1,000 0 0	
F.—The Professor Tom Jones Memorial Bequest (Income for Surgical Purposes).....	300 0 0	
G.—General	32,600 4 8	
	126,773 17 10	
Investments Purchased during the Year		10 0 0
Investments Realised during Year :—		
Extraordinary Expenditure:— Hospital Equipment		—
Cash with the District Bank Limited		2,444 1 6
	£126,773 17 10	£2,454 1 6

BALANCE SHEET as

LIABILITIES		£ s. d.	£ s. d.
1.—SUNDRY CREDITORS:—			
1. Income and Expenditure Account		1,253 12 8	
2. Convalescent Home Account		97 6 11	
			1,350 19 7
2.—DISTRICT BANK LIMITED—			
Overdraft on Income and Expenditure Account		11,934 14 0	
Less Credit Balances viz:—			
On Convalescent Home Account	£97 6 11		
,, Special Colliery Fund	5,067 19 0		
,, Centenary Fund	616 6 0		
,, Capital Account	2,444 1 6		
		8,225 13 5	
			3,709 0 7
3.—CAPITAL ACCOUNTS:—			
(*a*) HOSPITAL ENDOWMENTS:—			
1. Representing Endowed Cots Invested (p. 86)	£74,224 3 4		
Representing Endowed Cots, Cash in Bank	—		
2. Special Gift (from the late Mr. Jesse Haworth) for Endowment only	10,100 0 0		
		84,324 3 4	
(*b*) SPECIAL FUNDS:—			
1. Special Bequest (Holden Ward)	8,079 16 6		
2. Gartside Street Dispensary (to meet the Chief Rent on the Young Street Property)	469 13 4		
3. Ladies' Fund	1,000 0 0		
4. The Professor Tom Jones Memorial Bequest (Income for Surgical Purposes)	300 0 0		
5. Convalescent Home Account:—			
Representing Endowed Cots	1,411 17 1		
For General Purposes	1,624 12 7		
		12,885 19 6	
(*c*) BUILDINGS & EQUIPMENT		—	
(*d*) GENERAL PURPOSES		35,044 6 2	
			132,254 9 0
4.—UNEXPENDED INCOME BALANCES OF SPECIAL FUNDS:—			
1. Special Colliery Fund		5,067 19 0	
2. Centenary Fund		616 6 0	
			5,684 5 0
			£142,998 14 2

To the Chairman and Committee of
The Royal Manchester Children's Hospital.

GENTLEMEN,

We beg to report that we have audited the Accounts of the Hospital for the Year ended 31st December, 1933.

We have verified all the Securities and have obtained certificates from the Bankers as to the balances on their Accounts.

We are,
Yours faithfully,
HALLIDAY, PEARSON & CO.,
Chartered Accountants.

9th March, 1934.

at 31st December, 1933.

ASSETS.		£ s. d.	£ s. d.
1.—CASH IN HAND:—			
Income and Expenditure Account	450 0 0		
			450 0 0
2.—INVESTMENTS (as detailed on page 86):—			
(*a*) HOSPITAL ENDOWMENTS:—			
1. Representing Endowed Cots (page 86)	74,224 3 4		
2. Special Gift (from the late Mr. Jesse Haworth) for Endowment only	10,100 0 0		
(*b*) SPECIAL FUNDS:—			
1. Special Bequest (Holden Ward)	8,079 16 6		
2. Gartside Street Dispensary (to meet the Chief Rent on the Young Street Property)	469 13 4		
3. Ladies' Fund	1,000 0 0		
4. The Professor Tom Jones Memorial Bequest (Income for Surgical Purposes)	300 0 0		
5. Convalescent Home Account:—			
Representing Endowed Cots.....	1,411 17 1		
For General Purposes	1,624 12 7		
		97,210 2 10	
(*c*) BUILDINGS & EQUIPMENT		—	
(*d*) GENERAL PURPOSES		32,600 4 8	
			129,810 7 6
3.—LAND, BUILDINGS, AND EQUIPMENT OF THE HOSPITAL (not valued)			—
4.—CAPITAL ACCOUNTS:—			
			—
5.—INCOME AND EXPENDITURE ACCOUNT :—			
Balance as per last account		7,832 9 0	
Add Deficit for year to 31st December, 1933		4,905 17 8	
			12,738 6 8
			£142,998 14 2

H. CON. SMITH, Hon. Treasurer.

INVESTMENTS.

AS VALUED AT 31st DECEMBER, 1933.

	£	s.	d.	£	s.	d.
A.—For Special Purposes:—						
(a) Representing Endowed Cots:—						
Salford Corporation Loans at 3½%	9000	0	0			
£3050 Manchester Corporation Consolidated 4% Stock	3187	5	0			
Manchester Corporation Loan 5%	2000	0	0			
Manchester Corporation Loan, 5%	2000	0	0			
£6020 18s. 10d. 3½% War Stock, Inscribed	6081	3	0			
£1177 4s. 3d. 3½% War Stock	1188	19	8			
£4260 3½% Conversion Stock	4323	18	0			
£39368 7s. 11d. 3½% Conversion Stock, Inscribed	39793	10	8			
£1250 4% Funding Loan	1389	1	3			
£6586 10s. 0d. L.M. & S. Rly. Ordinary Stock	1646	12	6			
£2200 0s. 0d. ,, 4% Preference Stock, 1923	990	0	0			
Manchester Corporation Bond 5%	500	0	0			
Mortgages received under Will (Burrows Bequest)	2000	0	0			
National Saving Certificates	123	13	3			
				74224	3	4
(b) Other Special Purposes:—						
1.—Special Gift (from the late Mr. Jesse Haworth). For endowment only.						
£10000 3½% War Stock				10100	0	0
2.—Special Bequest (Holden Ward).						
£3000 Great Western Railway Consolidated Guaranteed 5% Stock	3255	0	0			
£5078 15s. 6d. New Zealand Govt. 3% Inscribed (1945) Stock	4824	16	6			
				8079	16	6
3.—Gartside Street Dispensary. (To meet the Chief Rent on the Young Street Property.)						
£441 Southern Railway 5% Preference Stock				469	13	4
4.—Ladies' Fund.						
£1000 Manchester Ship Canal Co. Perp. 3½% First Mortgage Debentures (Denton Cot Endowment)	900	0	0			
£100 Bolton Corporation 3½% Redeemable Stock (Bolton Cot)	100	0	0			
				1000	0	0
5.—The Professor Tom Jones Memorial Bequest. (Income for Surgical Purposes):—						
Manchester Corporation Loan 5%				300	0	0
6.—Convalescent Home Account:—						
Endowment:—						
Of the Dorothy Josephine Hirst Cot, £1068 3s. 4d. India Government 3½% Stock, Inscribed	918	12	5			
Of the Sarah Davies Cot:—						
£488 7s. 0d. 3½% War Stock, Inscribed	493	4	8			
General Purposes of the Convalescent Home:—						
£2000 L.N.E. Railway Company 4% Second Preference Stock	750	0	0			
£800 ,, ,, ,, 5% Preferred Ordinary Stock	168	0	0			
£500 South Australian Government 3% Con. Stock	390	0	0			
£313 9s. 11d. 3½% War Stock, Inscribed	316	12	7			
				3036	9	8
B.—For Buildings and Equipment						
C.—For General Purposes:—						
Manchester Corporation Bond 5%	100	0	0			
£1865 Manchester Corporation 3% Red. Stock (1891) Inscribed	1603	18	0			
Manchester Corporation Loan, 5%	700	0	0			
£136 10s. 9d. Madras Railway Annuity—Class B	2082	3	10			
£1667 Great Western Railway Debenture 4% Stock	1792	0	6			
£2000 Bradford Corporation 3½% Stock	2020	0	0			
£795 India Government 3½% Stock, Inscribed	683	14	0			
£1060 Nottingham Corporation 3% Irredeemable Stock, Inscribed	906	6	0			
£270 Manchester Corporation 3% Stock	232	4	0			
£2000 Commonwealth of Australia 5% Loan, 1935—45	2040	0	0			
£1325 London & North Eastern Railway 4% Debenture Stock	1344	17	6			
London Midland & Scottish Railway—						
£70 4% Preference Stock, 1923	26	5	0			
£32 10s. Ordinary Stock	8	2	6			
£481 4% Debenture Stock	488	4	4			
£826 4% Preference Stock	578	4	0			
£500 1st Mortgage Debenture Stock, Joseph Holt Ltd. (Sir Edward Holt Bequest)	400	0	0			
£890 Manchester Corporation 3% Red. Stock (1891), Inscribed	765	8	0			
£9719 14s. 8d. 3½% Conversion Stock, Inscribed	9865	10	7			
£2000 Brighton Corporation 4¾% Stock, 1945-75, Inscribed	2230	0	0			
£2000 Hastings Corporation 5% Stock, 1947-67	2290	0	0			
£1000 Ayr County Council 5% Stock, 1947-57	1135	0	0			
£1095 19s. 8d., 4% Consolidated Stock	1208	6	5			
24 Shares of 5s. each, British Cotton Growing Association	.....					
£100 New South Wales 4% Stock 1942/62, Inscribed	100	0	0			
				32600	4	8
				£129810	7	6

ROYAL MANCHESTER CHILDREN'S HOSPITAL.

LAUNDRY ACCOUNT

For the year ended 31st December, 1933.

	£	s.	d.	£	s.	d.
1. Salaries and Wages :—						
Laundry Hands	319	3	0			
Engineer and Stokers	145	0	2			
				464	3	2
2. Board, Uniform and other Allowances..				360	0	0
3. Materials Used :—						
Soap, Soda, Starch, etc.	77	10	5			
Blanketing, Bags	28	1	4			
Hardware	6	17	0			
				112	8	9
4. Fuel, Power, Etc. :—						
Electric Power and Light	20	16	10			
Gas	13	0	0			
Coal	273	9	2			
Water	19	4	4			
				326	10	4
5. Repairs and Renewals to Plant and Machinery				82	16	6
6. Insurance:—						
On Plant	5	6	4			
On Staff (Accident)	1	4	9			
				6	11	1
7. Carriage						
8. Rent and Rates						
Total				£1,352	9	10

Laundry Expenditure for **Hospital** carried to "Domestic" in Income and Expenditure Account	£1,305	11	6
Laundry Expenditure for **Out-Patients' Department,** carried to "Domestic" in Income and Expenditure Account	46	18	4

STATISTICS OF COST.

Pieces Washed–Hospital : 595,651 @ ·526d. each	£1,305	11	6
Out-patients' Department : 16,086 @ ·7d. each	46	18	4
Total number of pieces washed	(611,737.)		
Cost of Laundry per occupied bed per week, excluding cost of Laundry done for O.P.D.		3	3
Cost of Laundry per 100 pieces washed		4	5

Royal Manchester Children's Hospital, Pendlebury.